

STATE	STATE PROJECT REFERENCE NO.	SHEET NO.	TOTAL SHEETS
N.C.	18313.1059011PR	1	
STATE PROJ. NO.	F.A. PROJ. NO.	DESCRIPTION	
18313.1059011PR		CONST	

STATE OF NORTH CAROLINA
DIVISION OF HIGHWAYS

McDOWELL COUNTY

LOCATION: I-40 WESTBOUND AT MILEMARKER 68
TYPE OF WORK: GRADING

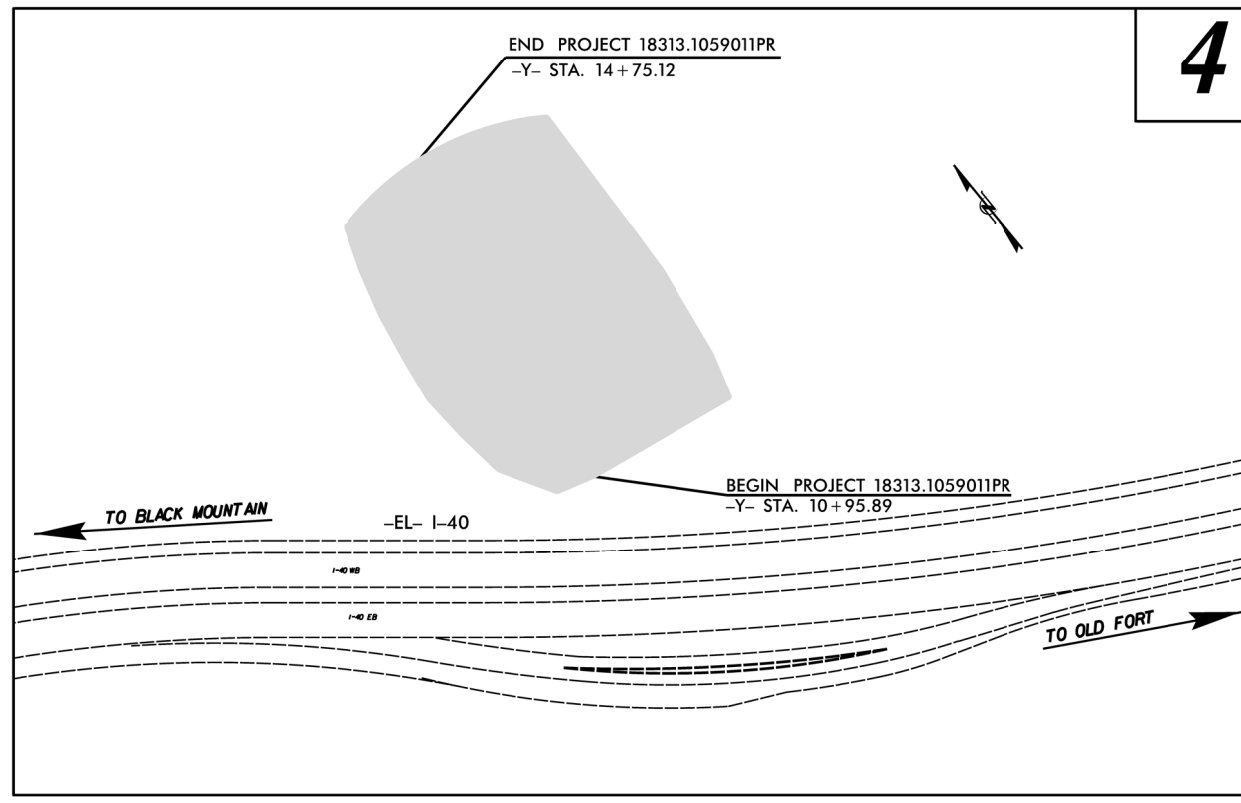
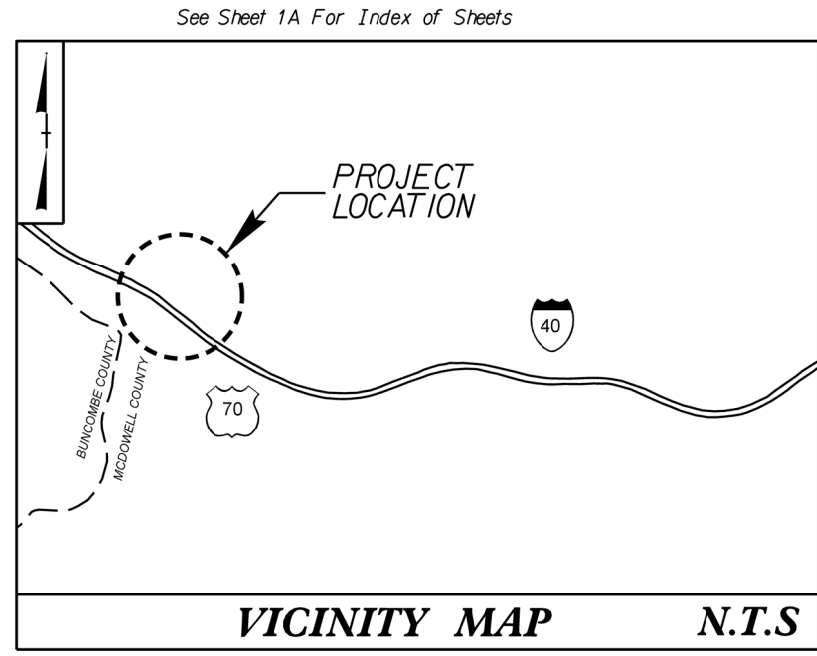

PROJECT: 18313.1059011PR

CONTRACT: DM00499

17-DEC-2025 16:30 S:\DDC\Projects\McDowell\I-40 MM 68 Landslide Repair\Roadway\Proj\I-40 MM 68-tsh.dgn \$\$\$USERNAME\$\$\$

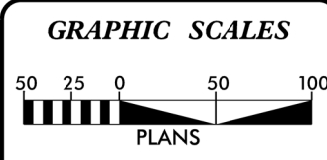

PROJECT LENGTH
LENGTH OF PROJECT = 0.072 MILES

Prepared In the Office of:
DIVISION OF HIGHWAYS
55 Orange St., Asheville NC, 28801

2024 STANDARD SPECIFICATIONS

RIGHT OF WAY DATE: _____

WILLIAM C. CARVER
PROJECT ENGINEER

LETTING DATE:
JANUARY 21, 2026

ROADWAY DESIGN ENGINEER

Signed by:
William C. Carver P.E.
SIGNATURE: [Signature]

DOCUMENT NOT CONSIDERED FINAL
UNLESS ALL SIGNATURES COMPLETED

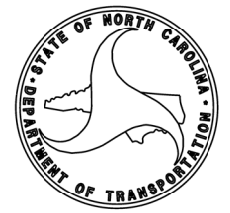

STATE OF NORTH CAROLINA, DIVISION OF HIGHWAYS CONVENTIONAL PLAN SHEET SYMBOLS

Note: Not to Scale

BOUNDARIES AND PROPERTY:

State Line	-----
County Line	-----
Township Line	-----
City Line	-----
Reservation Line	-----
Property Line	-----
Existing Iron Pin (EIP)	○
Computed Property Corner	×
Existing Concrete Monument (ECM)	◻
Parcel/Sequence Number	①23
Existing Fence Line	-x-x-x-
Proposed Woven Wire Fence	○
Proposed Chain Link Fence	□
Proposed Barbed Wire Fence	◇
Existing Wetland Boundary	-----WLB-----
Proposed Wetland Boundary	-----WLB-----
Existing Endangered Animal Boundary	-----EAB-----
Existing Endangered Plant Boundary	-----EPB-----
Existing Historic Property Boundary	-----HPB-----
Known Contamination Area: Soil	-----S-----
Potential Contamination Area: Soil	-----S-----
Known Contamination Area: Water	-----W-----
Potential Contamination Area: Water	-----W-----
Contaminated Site: Known or Potential	☠ ☠

BUILDINGS AND OTHER CULTURE:

Gas Pump Vent or U/G Tank Cap	○
Sign	⊙
Well	⊙
Small Mine	×
Foundation	▭
Area Outline	▭
Cemetery	⊕
Building	▭
School	▭
Church	⊕
Dam	▭

HYDROLOGY:

Stream or Body of Water	-----
Hydro, Pool or Reservoir	▭
Jurisdictional Stream	-----JS-----
Buffer Zone 1	-----BZ 1-----
Buffer Zone 2	-----BZ 2-----
Flow Arrow	←
Disappearing Stream	-----
Spring	○
Wetland	-----
Proposed Lateral, Tail, Head Ditch	-----
False Sump	-----

RAILROADS:

Standard Gauge	-----
RR Signal Milepost	○
Switch	⊕
RR Abandoned	-----
RR Dismantled	-----

RIGHT OF WAY & PROJECT CONTROL:

Primary Horiz Control Point	⬠
Primary Horiz and Vert Control Point	⬠
Secondary Horiz and Vert Control Point	⬠
Vertical Benchmark	⊕
Existing Right of Way Monument	△
Proposed Right of Way Monument (Rebar and Cap)	▲
Proposed Right of Way Monument (Concrete)	⊕
Existing Permanent Easement Monument	◇
Proposed Permanent Easement Monument (Rebar and Cap)	◇
Existing C/A Monument	▲
Proposed C/A Monument (Rebar and Cap)	▲
Proposed C/A Monument (Concrete)	⊕
Existing Right of Way Line	-----
Proposed Right of Way Line	-----
Existing Control of Access Line	-----
Proposed Control of Access Line	-----
Proposed ROW and CA Line	-----
Existing Easement Line	-----E-----
Proposed Temporary Construction Easement	-----E-----
Proposed Temporary Drainage Easement	-----TDE-----
Proposed Permanent Drainage Easement	-----PDE-----
Proposed Permanent Drainage/Utility Easement	-----DUE-----
Proposed Permanent Utility Easement	-----PUE-----
Proposed Temporary Utility Easement	-----TUE-----
Proposed Aerial Utility Easement	-----AUE-----

ROADS AND RELATED FEATURES:

Existing Edge of Pavement	-----
Existing Curb	-----
Proposed Slope Stakes Cut	-----C-----
Proposed Slope Stakes Fill	-----F-----
Proposed Curb Ramp	-----CR-----
Existing Metal Guardrail	-----
Proposed Guardrail	-----
Existing Cable Guiderail	-----
Proposed Cable Guiderail	-----
Equality Symbol	⊕
Pavement Removal	-----
VEGETATION:	
Single Tree	⊕
Single Shrub	⊕
Hedge	-----

Woods Line	-----
Orchard	-----
Vineyard	-----

EXISTING STRUCTURES:

MAJOR:	
Bridge, Tunnel or Box Culvert	-----
Bridge Wing Wall, Head Wall and End Wall	-----
MINOR:	
Head and End Wall	-----
Pipe Culvert	-----
Footbridge	-----
Drainage Box: Catch Basin, DI or JB	-----
Paved Ditch Gutter	-----
Storm Sewer Manhole	-----
Storm Sewer	-----

UTILITIES:

* SUE - Subsurface Utility Engineering
LOS - Level of Service - A,B,C or D (Accuracy)

POWER:	
Existing Power Pole	-----
Proposed Power Pole	-----
Existing Joint Use Pole	-----
Proposed Joint Use Pole	-----
Power Manhole	-----
Power Line Tower	-----
Power Transformer	-----
U/G Power Cable Hand Hole	-----
H-Frame Pole	-----
U/G Power Line Test Hole (SUE - LOS A)*	-----
U/G Power Line (SUE - LOS B)*	-----
U/G Power Line (SUE - LOS C)*	-----
U/G Power Line (SUE - LOS D)*	-----

TELEPHONE:

Existing Telephone Pole	-----
Proposed Telephone Pole	-----
Telephone Manhole	-----
Telephone Pedestal	-----
Telephone Cell Tower	-----
U/G Telephone Cable Hand Hole	-----
U/G Telephone Test Hole (SUE - LOS A)*	-----
U/G Telephone Cable (SUE - LOS B)*	-----
U/G Telephone Cable (SUE - LOS C)*	-----
U/G Telephone Cable (SUE - LOS D)*	-----
U/G Telephone Conduit (SUE - LOS B)*	-----
U/G Telephone Conduit (SUE - LOS C)*	-----
U/G Telephone Conduit (SUE - LOS D)*	-----
U/G Fiber Optics Cable (SUE - LOS B)*	-----
U/G Fiber Optics Cable (SUE - LOS C)*	-----
U/G Fiber Optics Cable (SUE - LOS D)*	-----

WATER:

Water Manhole	-----
Water Meter	-----
Water Valve	-----
Water Hydrant	-----
U/G Water Line Test Hole (SUE - LOS A)*	-----
U/G Water Line (SUE - LOS B)*	-----
U/G Water Line (SUE - LOS C)*	-----
U/G Water Line (SUE - LOS D)*	-----
Above Ground Water Line	-----

TV:

TV Pedestal	-----
TV Tower	-----
U/G TV Cable Hand Hole	-----
U/G TV Test Hole (SUE - LOS A)*	-----
U/G TV Cable (SUE - LOS B)*	-----
U/G TV Cable (SUE - LOS C)*	-----
U/G TV Cable (SUE - LOS D)*	-----
U/G Fiber Optic Cable (SUE - LOS B)*	-----
U/G Fiber Optic Cable (SUE - LOS C)*	-----
U/G Fiber Optic Cable (SUE - LOS D)*	-----

GAS:

Gas Valve	-----
Gas Meter	-----
U/G Gas Line Test Hole (SUE - LOS A)*	-----
U/G Gas Line (SUE - LOS B)*	-----
U/G Gas Line (SUE - LOS C)*	-----
U/G Gas Line (SUE - LOS D)*	-----
Above Ground Gas Line	-----

SANITARY SEWER:

Sanitary Sewer Manhole	-----
Sanitary Sewer Cleanout	-----
U/G Sanitary Sewer Line	-----
Above Ground Sanitary Sewer	-----
SS Force Main Line Test Hole (SUE - LOS A)*	-----
SS Force Main Line (SUE - LOS B)*	-----
SS Force Main Line (SUE - LOS C)*	-----
SS Force Main Line (SUE - LOS D)*	-----

MISCELLANEOUS:

Utility Pole	-----
Utility Pole with Base	-----
Utility Located Object	-----
Utility Traffic Signal Box	-----
Utility Unknown U/G Line (SUE - LOS B)*	-----
U/G Tank; Water, Gas, Oil	-----
Underground Storage Tank, Approx. Loc.	-----
AG Tank; Water, Gas, Oil	-----
Geoenvironmental Boring	-----
Abandoned According to Utility Records	-----
End of Information	-----

PROJECT REFERENCE NO. 18313105901PR	SHEET NO. 2A
RW SHEET NO.	
ROADWAY DESIGN SIGNATURE ENGINEER <i>William C. Carter</i>	HYDRAULICS ENGINEER
SEAL 041993 ENGINEER WILLIAM C. CARTER	
12/18/2025	
DOCUMENT NOT CONSIDERED FINAL UNLESS ALL SIGNATURES COMPLETED	

8/17/99
 REVISIONS
 17 DEC 2025 15:10
 S:\D\C\2025 1510
 S:\D\C\2025 1510\WCDowell\1-40 MM 68 Landslide Repair\Roadway\Proc\1-40 MM 68.txdgn

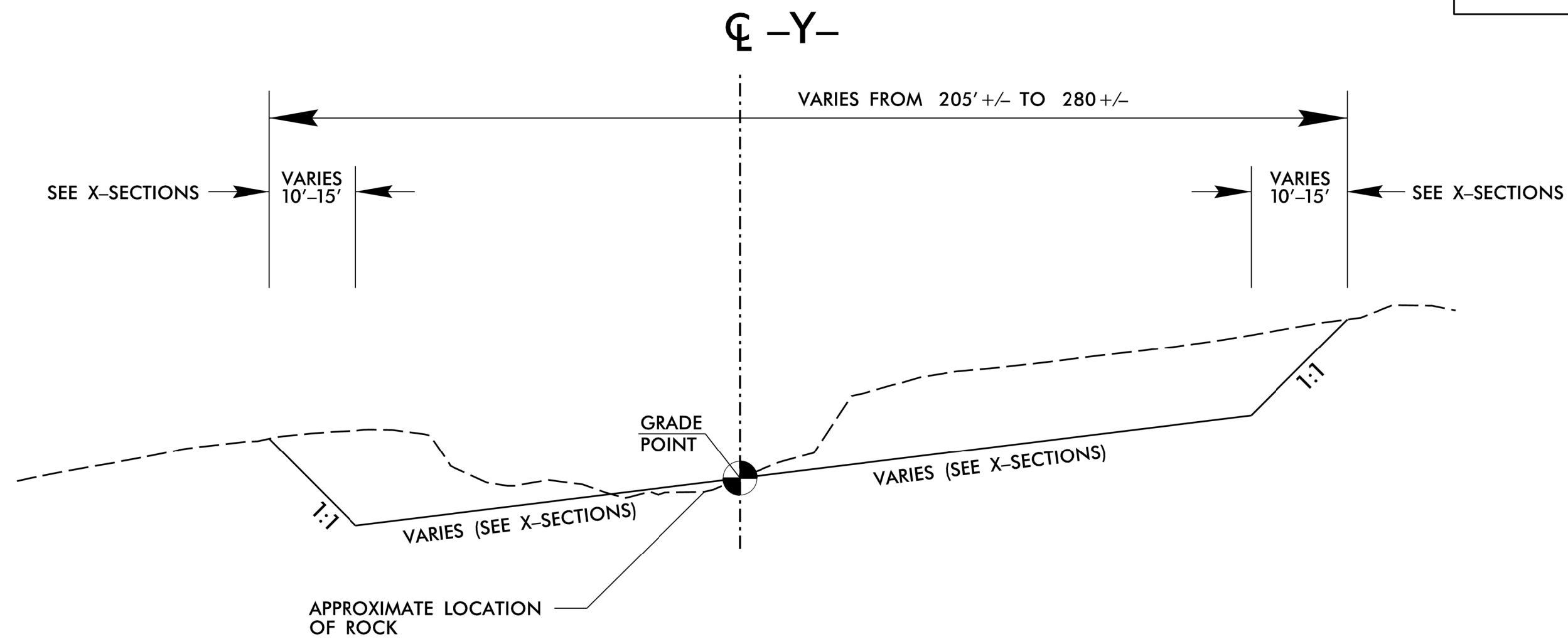

TYPICAL SECTION NO. 1

USE TYPICAL SECTION NO. 1
 -Y- STA. 10+95.89 TO STA. 14+75.12

PROJECT REFERENCE NO. 18313.1059011.PR	SHEET NO. 2G - 1
GEOTECHNICAL ENGINEER  Signature: <i>D. Gathro</i> Date: 11/17/2025 FOB1248DE27B461...	ENGINEER
DOCUMENT NOT CONSIDERED FINAL UNLESS ALL SIGNATURES COMPLETED	

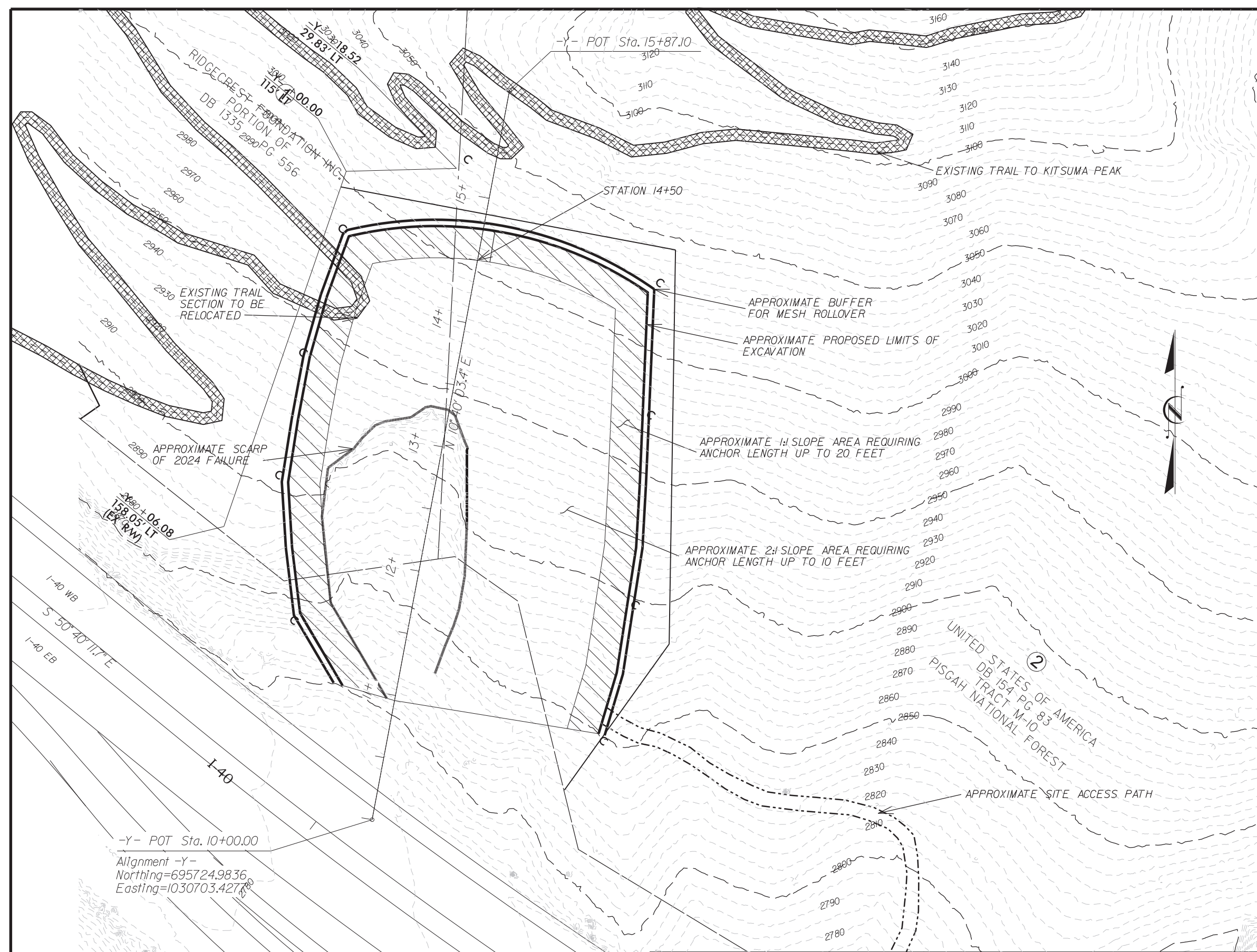

PREPARED BY: J. GATHRO DATE: 10/2025
 REVIEWED BY: K. HILL DATE: 10/2025



8848 RED OAK BLVD
 SUITE A
 CHARLOTTE, NC 28217
 (704) 523-4726



NORTH CAROLINA
 DEPARTMENT OF TRANSPORTATION
 DIVISION OF HIGHWAYS
**GEOTECHNICAL
 ENGINEERING UNIT**

**SLOPE STABILIZATION
 FOR WEATHERED ROCK AND ROCK SLOPES
 I-40 SLIDE, MM 68 WB**

REVISIONS				
BY	DATE	NO.	BY	DATE
		3		
		4		

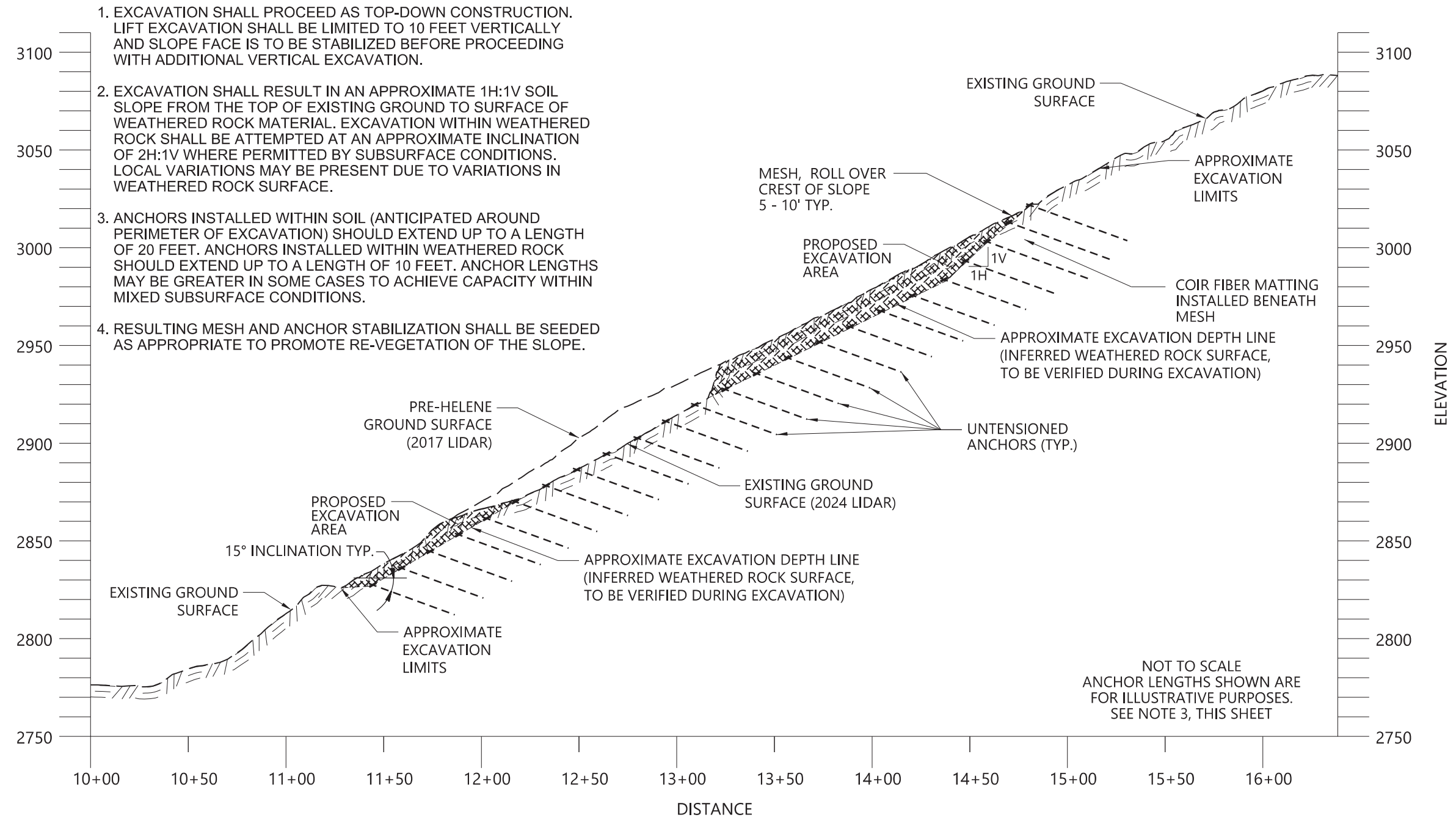

- EXCAVATION SHALL PROCEED AS TOP-DOWN CONSTRUCTION. LIFT EXCAVATION SHALL BE LIMITED TO 10 FEET VERTICALLY AND SLOPE FACE IS TO BE STABILIZED BEFORE PROCEEDING WITH ADDITIONAL VERTICAL EXCAVATION.
- EXCAVATION SHALL RESULT IN AN APPROXIMATE 1H:1V SOIL SLOPE FROM THE TOP OF EXISTING GROUND TO SURFACE OF WEATHERED ROCK MATERIAL. EXCAVATION WITHIN WEATHERED ROCK SHALL BE ATTEMPTED AT AN APPROXIMATE INCLINATION OF 2H:1V WHERE PERMITTED BY SUBSURFACE CONDITIONS. LOCAL VARIATIONS MAY BE PRESENT DUE TO VARIATIONS IN WEATHERED ROCK SURFACE.
- ANCHORS INSTALLED WITHIN SOIL (ANTICIPATED AROUND PERIMETER OF EXCAVATION) SHOULD EXTEND UP TO A LENGTH OF 20 FEET. ANCHORS INSTALLED WITHIN WEATHERED ROCK SHOULD EXTEND UP TO A LENGTH OF 10 FEET. ANCHOR LENGTHS MAY BE GREATER IN SOME CASES TO ACHIEVE CAPACITY WITHIN MIXED SUBSURFACE CONDITIONS.
- RESULTING MESH AND ANCHOR STABILIZATION SHALL BE SEEDED AS APPROPRIATE TO PROMOTE RE-VEGETATION OF THE SLOPE.

PREPARED BY: J. GATHRO DATE: 10/2025
 REVIEWED BY: K. HILL DATE: 10/2025



8848 RED OAK BLVD
 SUITE A
 CHARLOTTE, NC 28217
 (704) 523-4726



NORTH CAROLINA
 DEPARTMENT OF TRANSPORTATION
 DIVISION OF HIGHWAYS

**GEOTECHNICAL
 ENGINEERING UNIT**

**SLOPE STABILIZATION
 FOR WEATHERED ROCK AND ROCK SLOPES
 I-40 SLIDE, MM 68 WB**

REVISIONS					
NO.	BY	DATE	NO.	BY	DATE
1			3		
2			4		



Signed by: *J. Gathro* 11/17/2025

DOCUMENT NOT CONSIDERED FINAL UNLESS ALL SIGNATURES COMPLETED

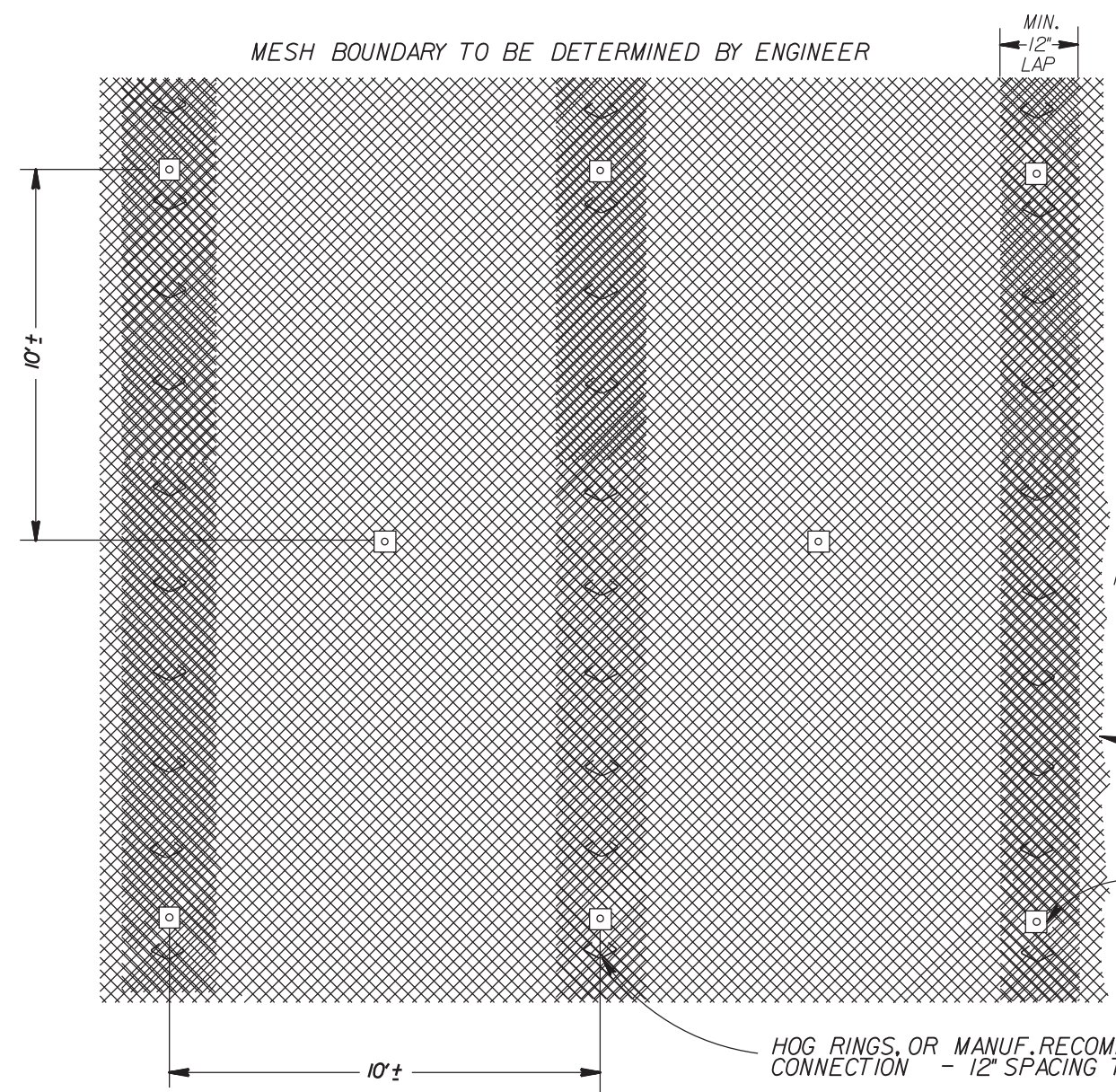
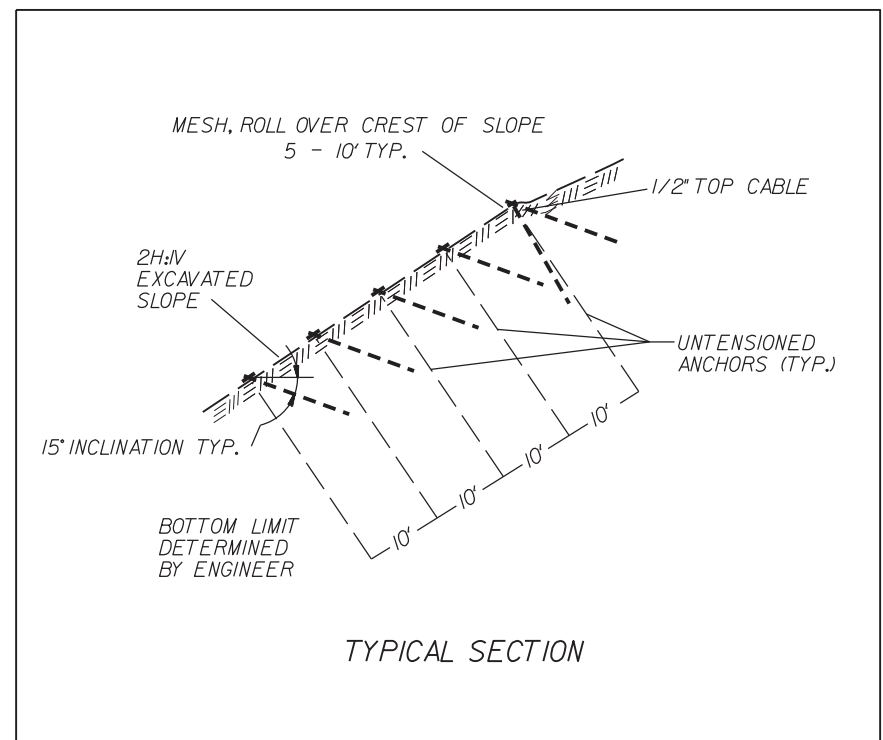

MESH: SEE SPECIAL PROVISION "ROCK SLOPE MATERIALS" "WIRE MESH" TYPE 2

ANCHOR HEAD, TYP.

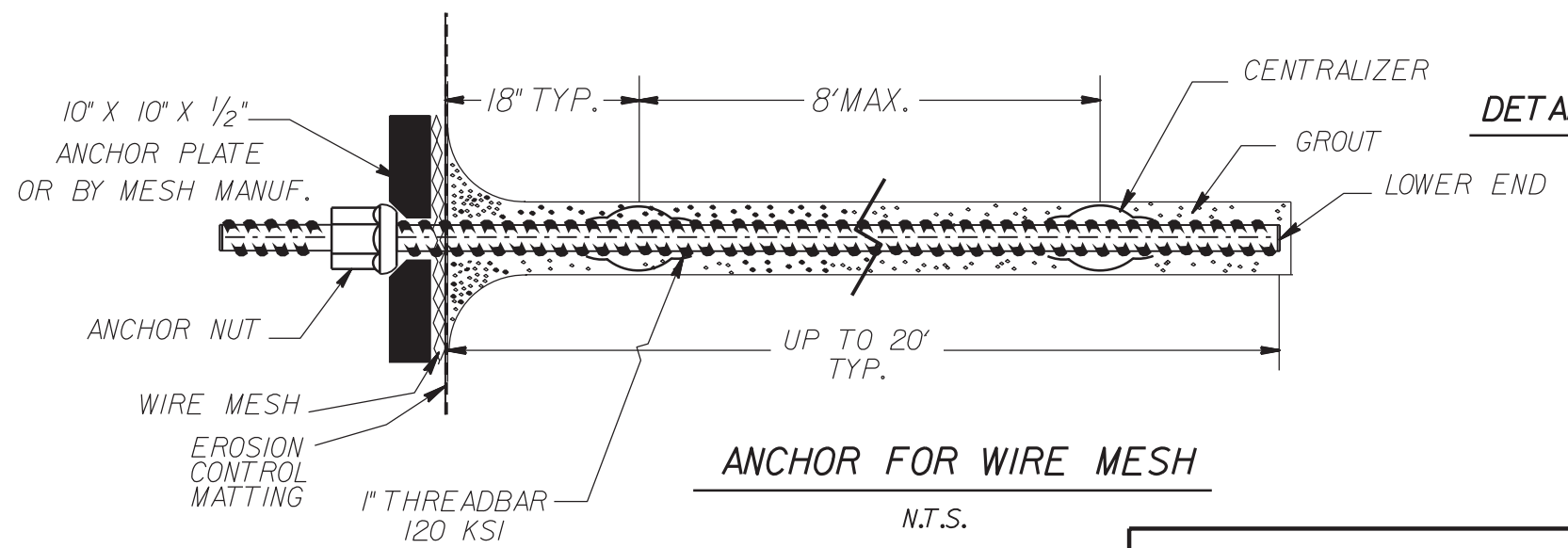

DETAIL OF WIRE MESH

QUANTITY	
TYPE 2 WIRE MESH	11,000 ± SY.
ANCHOR FOR WIRE MESH	760 x 10' 270 x 20' 13,000 ± LF.

Earthwork Balance Sheet

Volumes in Cubic Yards

PROJECT: 18313.1059011PR

COUNTY: McDowell

DATE: 12/3/2025

COMPILED BY: WCC

SHEET 3B-1

STATION	STATION	EXCAVATION					EMBANKMENT				BORROW	WASTE					
		TOTAL UNCLASS.	ROCK	UNDERCUT	UNSUIT. UNCLASS.	SUITABLE UNCLASS.	TOTAL	ROCK	EARTH	EMBANK. +15%		ROCK	SUITABLE	UNSUIT.	TOTAL		
10+95.89 (-Y-)	14+75.12	34,779															
	SUBTOTAL	34,779															
	SUBTOTAL																
	SUBTOTAL																
	SUBTOTAL																
	TOTAL	34,779															
	MATERIAL FOR SHOULDER CONSTRUCTION																
	LOSS DUE TO CLEARING & GRUBBING	3,000															
	ADDITIONAL UNDERCUT																
	ROCK WASTE TO REPLACE BORROW																
	ADJUST FOR ROCK WASTE																
	WASTE IN LIEU OF BORROW																
	PROJECT TOTAL	37,779															
	EST. 5% TO REPLACE TOPSOIL ON BORROW PIT																
	GRAND TOTAL	37,779															
	SAY	38,000															

NOTE: EARTHWORK QUANTITIES ARE CALCULATED BY DIV 13 DDC DESIGN UNIT.

COMPUTED BY: _____ J. Gathro 10/29/2025
 CHECKED BY: _____ K Hill 10/29/2025

(9-17-24)

PROJECT NO.
18313.1059011.PR

SHEET NO.
3G-1

**STATE OF NORTH CAROLINA
 DIVISION OF HIGHWAYS**

SUMMARY OF REINFORCED SOIL SLOPES AND SLOPE EROSION CONTROL

LINE	Beginning Slope/ RSS (H:V)	Approx. Station	Ending Slope/ RSS (H:V)	Approx. Station	Location LT/RT	Reinforced Soil Slope (RSS) SY	Geocells SY	Compost Blanket for Geocells SY	Coir Fiber Mat SY	Matting for Erosion Control SY
-Y-	1:1	10+00	1:1	14+75	LT/RT				2800	300
-Y-	2:1	10+00	2:1	14+75	LT/RT				8800	300
CONTINGENCY										150
TOTAL SY:						0	0	0	11600	750

5/14/99
17-DEC-2025 10:55 W:\Dovell\1-40 MM 68 Landslide Repair\Roadway\Proj\1-40 MM 68.pfl.sheet.dgn

PROJECT REFERENCE NO. 18313105901PR	SHEET NO. 5
ROADWAY DESIGN ENGINEER	
	
Signature: <i>William C. Carter</i>	12/18/2025
DOCUMENT NOT CONSIDERED FINAL UNLESS ALL SIGNATURES COMPLETED	

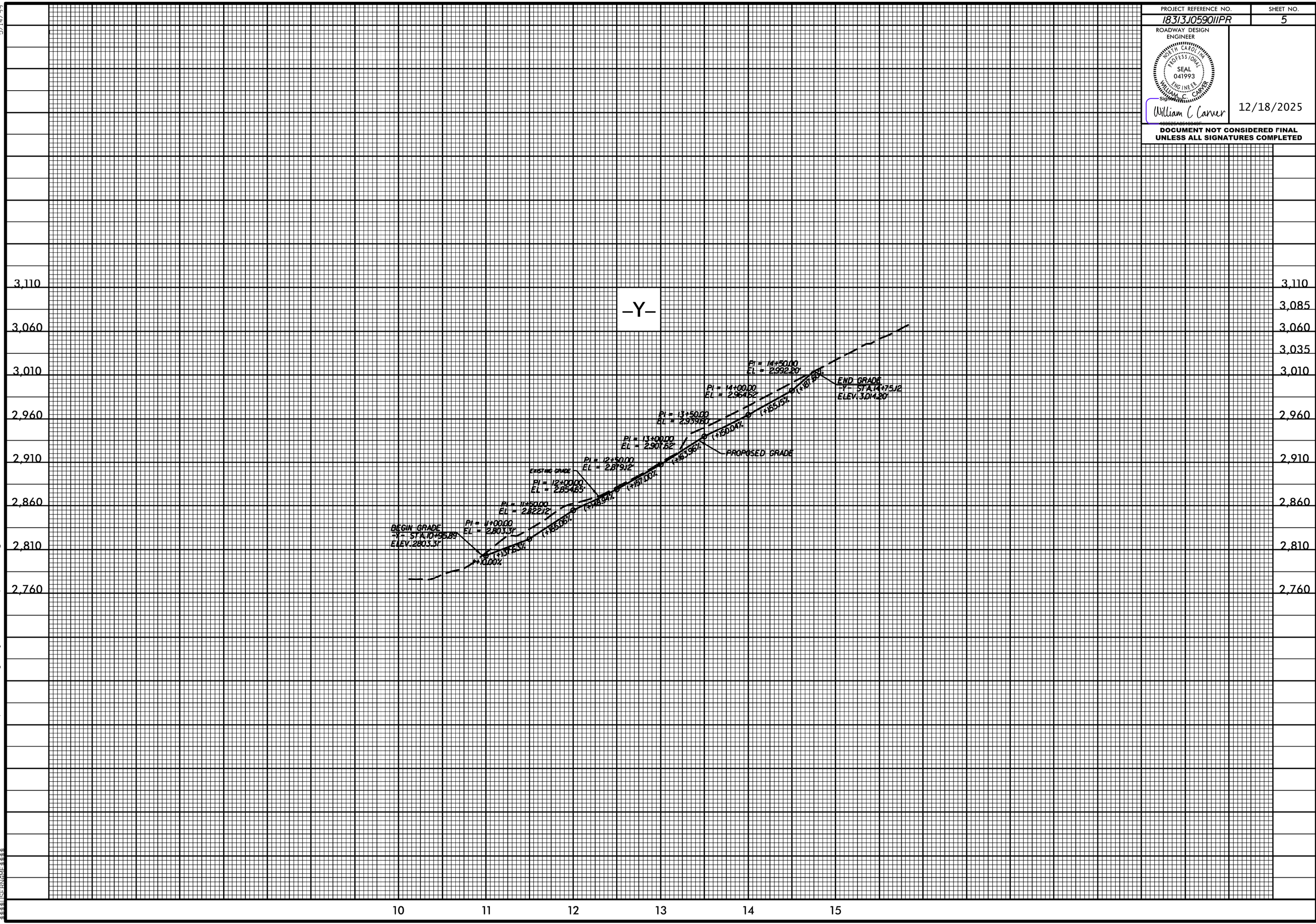

-Y-

SURVEY CONTROL SHEET

PROJECT REFERENCE NO. 18313.1059011PR	SHEET NO. RW01
RW SHEET NO.	
ROADWAY DESIGN ENGINEER	HYDRAULICS ENGINEER
DOCUMENT NOT CONSIDERED FINAL UNLESS ALL SIGNATURES COMPLETED	



POINT	N	E	BEARING	DIST
POT	695724.984	1030703.428		
LINE			N 10°40'03.4" E	587.10
POT	696301.934	1030812.106		

POINT	N	E	BEARING	DIST	DELTA	D	L	T	R
POT	695895.238	1030472.188							
LINE			S 50°21'27.3" E	98.63					
PC	695832.313	1030548.138							
CURVE			S 58°19'22.4" E	1051.40	15°55'50.2"(LT)	01°30'37.1"	1054.79	530.82	3793.64
PT	695280.191	1031442.897							

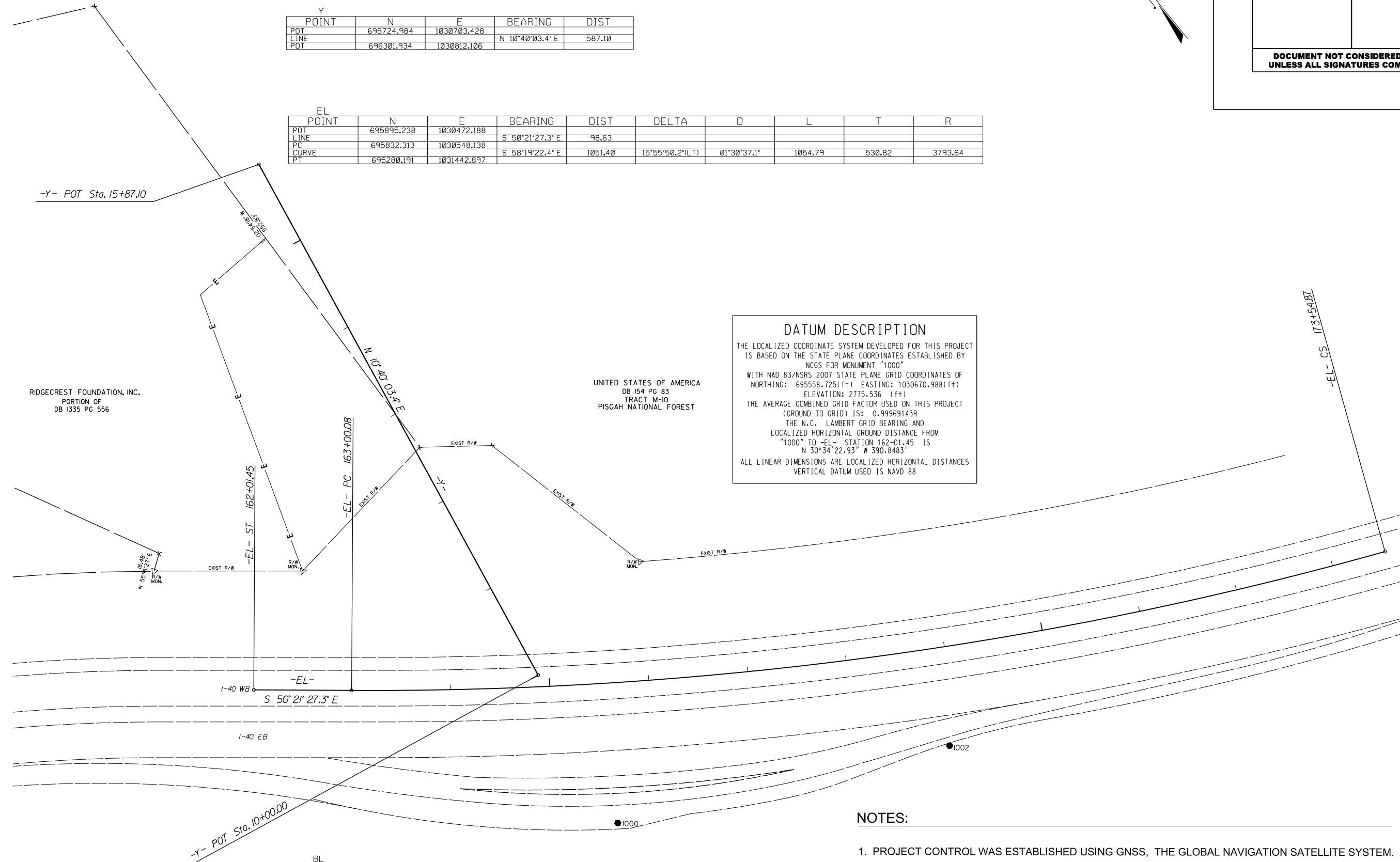

RIDGECREST FOUNDATION, INC.
PORTION OF
DB 1335 PG 556

UNITED STATES OF AMERICA
DB 154 PG 83
TRACT M-10
PISGAH NATIONAL FOREST

DATUM DESCRIPTION
THE LOCALIZED COORDINATE SYSTEM DEVELOPED FOR THIS PROJECT IS BASED ON THE STATE PLANE COORDINATES ESTABLISHED BY NCGS FOR MONUMENT "1000"
WITH NAD 83/NSRS 2007 STATE PLANE GRID COORDINATES OF
NORTHING: 695558.725(ft) EASTING: 1030670.988(ft)
ELEVATION: 2775.536 (ft)
THE AVERAGE COMBINED GRID FACTOR USED ON THIS PROJECT (GROUND TO GRID) IS: 0.999691439
THE N.C. LAMBERT GRID BEARING AND LOCALIZED HORIZONTAL GROUND DISTANCE FROM "1000" TO -EL- STATION 162+01.45 IS
N 30°34'22.93" W 390.8483'
ALL LINEAR DIMENSIONS ARE LOCALIZED HORIZONTAL DISTANCES
VERTICAL DATUM USED IS NAVD 88

REVISIONS

05-DEC-2025 13:53
 S:\D\K\PC\18313\1059011\1-40 MM 68 Landslide Repair_LocationSurveys\140MM68_ddc_rw01.dgn
 USER:MM68

BL	POINT	DESC.	NORTH	EAST	ELEVATION
	1000	MAG NAIL	695558.7250	1030670.9880	2775.536
	1002	IRON PIN & CAP	695407.1012	1030979.2461	2759.676

- NOTES:**
- PROJECT CONTROL WAS ESTABLISHED USING GNSS, THE GLOBAL NAVIGATION SATELLITE SYSTEM.
 - THE SURVEY CONTROL DATA FOR THIS PROJECT HAS BEEN COMPILED FROM VARIOUS SOURCES. IF FURTHER INFORMATION REGARDING PROJECT CONTROL IS NEEDED, PLEASE CONTACT THE DDC UNIT OR THE MARION CONSTRUCTION OFFICE.

STATE OF NORTH CAROLINA
DIVISION OF HIGHWAYS

TRANSPORTATION MANAGEMENT PLAN

MCDOWELL COUNTY

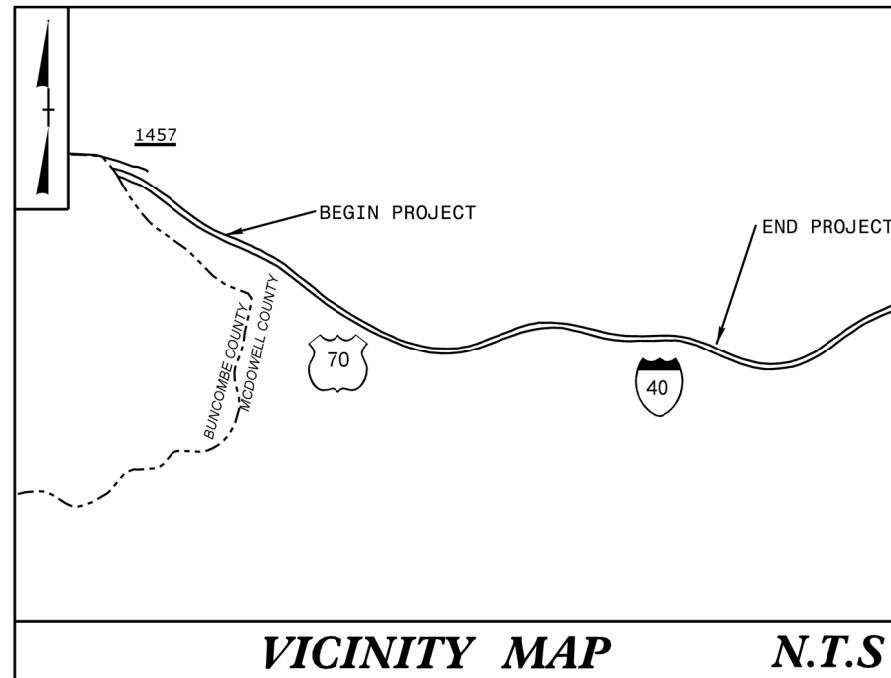

LOCATION: I40 AT MILE MARKER 68

TYPE OF WORK: GRADING

INDEX OF SHEETS

SHEET NO.	TITLE
TMP-1	TITLE SHEET, VICINITY MAP, AND INDEX OF SHEETS
TMP-1A	APPLICABLE ROADWAY STANDARD DRAWINGS & LEGEND
TMP-1B	TRANSPORTATION OPERATIONS PLAN (MANAGEMENT STRATEGIES & GENERAL NOTES)
TMP-2	TEMPORARY TRAFFIC CONTROL PHASING
TMP-3 THRU TMP-6	PHASE I DETAIL

SHEET NO.

TMP-1

PROJECT: 18313.1059011PR

17-DEC-2025 15:53 S:\DDC\Projects\McDowell\1-40 MM 68 Landslide Repair\TrafficControl\TCP\1-40 MM 68_TMP_1.dgn \$\$\$USERNAME\$\$\$

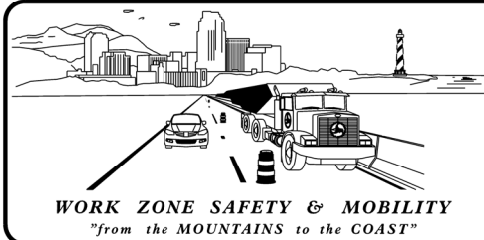

PLANS PREPARED BY:

DIVISION 13 DDC UNIT

55 ORANGE ST., ASHEVILLE, NC

NCDOT CONTACTS:

WILLIAM CHASE CARVER, P.E.
PROJECT ENGINEER

EVAN J. WELLS
PROJECT DESIGN ENGINEER



DOCUMENT NOT CONSIDERED FINAL
UNLESS ALL SIGNATURES COMPLETED

APPROVED: *William C. Carver*

DATE: 12/18/2025

SEAL



PROJECT: 18313.1059011PR

ROADWAY STANDARD DRAWINGS

THE FOLLOWING ROADWAY STANDARDS AS SHOWN IN "ROADWAY STANDARD DRAWINGS" - N.C. DEPARTMENT OF TRANSPORTATION - RALEIGH, N.C., DATED JANUARY 2024 ARE APPLICABLE TO THIS PROJECT AND BY REFERENCE HEREBY ARE CONSIDERED A PART OF THESE PLANS:

STD. NO.	TITLE
1101.01	WORK ZONE WARNING SIGNS
1101.02	TEMPORARY LANE CLOSURES
1101.03	TEMPORARY ROAD CLOSURES
1101.04	TEMPORARY SHOULDER CLOSURES
1101.05	WORK ZONE VEHICLE ACCESSES
1101.06	WARNING SIGNS FOR BLASTING ZONES
1101.11	TRAFFIC CONTROL DESIGN TABLES
1110.01	STATIONARY WORK ZONE SIGNS
1110.02	PORTABLE WORK ZONE SIGNS
1115.01	FLASHING ARROW BOARDS
1130.01	DRUMS
1135.01	CONES
1145.01	BARRICADES
1150.01	FLAGGERS
1160.01	TEMPORARY CRASH CUSHION
1165.01	TRUCK MOUNTED ATTENUATOR
1170.01	PORTABLE CONCRETE BARRIER
1180.01	SKINNY DRUMS

LEGEND

GENERAL

- DIRECTION OF TRAFFIC FLOW
- DIRECTION OF PEDESTRIAN TRAFFIC FLOW
- EXIST. PVMT.
- NORTH ARROW
- PROPOSED PVMT.
- TEMP. SHORING (LOCATION PURPOSES ONLY)

- WORK AREA
- REMOVAL
- TEMPORARY PAVEMENT

SIGNALS

- EXISTING
- PROPOSED
- TEMPORARY

PAVEMENT MARKINGS

- EXISTING LINES
- TEMPORARY LINES

TRAFFIC CONTROL DEVICES

- BARRICADE (TYPE III)
- CONE
- DRUM SKINNY DRUM TUBULAR MARKER
- TEMPORARY CRASH CUSHION
- FLASHING ARROW BOARD
- FLAGGER
- LAW ENFORCEMENT
- TRUCK MOUNTED ATTENUATOR (TMA)
- CHANGEABLE MESSAGE SIGN
- PORTABLE CONCRETE BARRIER

TEMPORARY SIGNING

- PORTABLE SIGN
- STATIONARY SIGN
- STATIONARY OR PORTABLE SIGN

PAVEMENT MARKERS

- CRYSTAL/CRYSTAL
- CRYSTAL/RED
- YELLOW/YELLOW

PAVEMENT MARKING SYMBOLS

- PAVEMENT MARKING SYMBOLS

TEMPORARY PAVEMENT MARKING

- P2 4" WHITE SOLID LANE LINE

I7-DEC-2025 11:45 S:\DDC\Projects\McDowell\40 MM 68 Landslide Repair\Traffic\TrafficControl\TCP\I-40 MM 68_TMP_1A.dgn \$\$\$USERNAME\$\$\$

APPROVED: DATE: 12/18/2025 SEAL			ROADWAY STANDARD DRAWINGS & LEGEND
DOCUMENT NOT CONSIDERED FINAL UNLESS ALL SIGNATURES COMPLETED			

GENERAL NOTES

CHANGES MAY BE REQUIRED WHEN PHYSICAL DIMENSIONS IN THE DETAIL DRAWINGS, STANDARD DETAILS, AND ROADWAY DETAILS ARE NOT ATTAINABLE TO MEET FIELD CONDITIONS OR RESULT IN DUPLICATE OR UNDESIRABLE OVERLAPPING OF DEVICES. MODIFICATION MAY INCLUDE: MOVING, SUPPLEMENTING, COVERING, OR REMOVAL OF DEVICES AS DIRECTED BY THE ENGINEER.

THE FOLLOWING GENERAL NOTES APPLY AT ALL TIMES FOR THE DURATION OF THE CONSTRUCTION PROJECT EXCEPT WHEN OTHERWISE NOTED IN THE PLAN OR DIRECTED BY THE ENGINEER.

TIME RESTRICTIONS

A) DO NOT CLOSE OR NARROW TRAVEL LANES AS FOLLOWS:

ROAD NAME	DAY AND TIME RESTRICTIONS
I-40 WB (-EL-)	6AM - 7PM SUN - SAT

B) DO NOT CLOSE OR NARROW TRAVEL LANES DURING HOLIDAYS AND SPECIAL EVENTS AS FOLLOWS:

HOLIDAY

- FOR ANY UNEXPECTED OCCURRENCE THAT CREATES UNUSUALLY HIGH TRAFFIC VOLUMES, AS DIRECTED BY THE ENGINEER.
- FOR NEW YEAR'S, BETWEEN THE HOURS OF 6:00 A.M. DECEMBER 31st TO 7:00 P.M. JANUARY 2ND. IF NEW YEAR'S DAY IS ON A FRIDAY, SATURDAY, SUNDAY, OR MONDAY THEN UNTIL 7:00 P.M. THE FOLLOWING TUESDAY.
- FOR EASTER, BETWEEN THE HOURS OF 6:00 A.M. THURSDAY AND 7:00 P.M. MONDAY.
- FOR MEMORIAL DAY, BETWEEN THE HOURS OF 6:00 A.M. FRIDAY TO 7:00 P.M. TUESDAY.
- FOR INDEPENDENCE DAY, BETWEEN THE HOURS OF 6:00 A.M. THE DAY BEFORE INDEPENDENCE DAY AND 7:00 P.M. THE DAY AFTER INDEPENDENCE DAY. IF INDEPENDENCE DAY IS ON A FRIDAY, SATURDAY, SUNDAY OR MONDAY THEN BETWEEN THE HOURS OF 6:00 A.M. THE THURSDAY BEFORE INDEPENDENCE DAY AND 7:00 P.M. THE TUESDAY AFTER INDEPENDENCE DAY.
- FOR LABOR DAY, BETWEEN THE HOURS OF 6:00 A.M. FRIDAY AND 7:00 P.M. TUESDAY.
- FOR THANKSGIVING DAY, BETWEEN THE HOURS OF 6:00 A.M. TUESDAY TO 7:00 P.M. MONDAY.
- FOR CHRISTMAS, BETWEEN THE HOURS OF 6:00 A.M. THE FRIDAY BEFORE THE WEEK OF CHRISTMAS DAY AND 7:00 P.M. THE FOLLOWING TUESDAY AFTER THE WEEK OF CHRISTMAS.

C) DO NOT CONDUCT SINGLE VEHICLE HAULING AS FOLLOWS:

ROAD NAME	DAY AND TIME RESTRICTIONS
I-40 WB (-EL-)	6AM - 7PM SUN - SAT

D) DO NOT CONDUCT MULTI-VEHICLE HAULING AS FOLLOWS:

ROAD NAME	DAY AND TIME RESTRICTIONS
I-40 WB (-EL-)	6AM - 7PM SUN - SAT

LANE AND SHOULDER CLOSURE REQUIREMENTS

- E) REMOVE LANE CLOSURE DEVICES FROM THE LANE WHEN WORK IS NOT BEING PERFORMED BEHIND THE LANE CLOSURE OR WHEN A LANE CLOSURE IS NO LONGER NEEDED OR AS DIRECTED BY THE ENGINEER.
- F) WHEN PERSONNEL AND/OR EQUIPMENT ARE WORKING WITHIN 5 FT OF AN OPEN TRAVEL LANE, CLOSE THE NEAREST OPEN SHOULDER USING ROADWAY STANDARD DRAWING NO. 1101.04 UNLESS THE WORK AREA IS PROTECTED BY BARRIER OR GUARDRAIL OR A LANE CLOSURE IS INSTALLED.

G) WHEN PERSONNEL AND/OR EQUIPMENT ARE WORKING ADJACENT TO AN UNDIVIDED FACILITY AND WITHIN 5 FT OF AN OPEN TRAVEL LANE, CLOSE THE NEAREST OPEN TRAVEL LANE USING ROADWAY STANDARD DRAWING NO. 1101.02 UNLESS THE WORK AREA IS PROTECTED BY BARRIER OR GUARDRAIL

WHEN PERSONNEL AND/OR EQUIPMENT ARE WORKING ADJACENT TO AN DIVIDED FACILITY AND WITHIN 10 FT OF AN OPEN TRAVEL LANE, CLOSE THE NEAREST OPEN TRAVEL LANE USING ROADWAY STANDARD DRAWING NO. 1101.02 UNLESS THE WORK AREA IS PROTECTED BY BARRIER OR GUARDRAIL

H) WHEN PERSONNEL AND/OR EQUIPMENT ARE WORKING WITHIN A LANE OF TRAVEL OF AN UNDIVIDED OR DIVIDED FACILITY, CLOSE THE LANE ACCORDING TO THE TRAFFIC CONTROL PLANS, ROADWAY STANDARD DRAWINGS, OR AS DIRECTED BY THE ENGINEER. CONDUCT THE WORK SO THAT ALL PERSONNEL AND/OR EQUIPMENT REMAIN WITHIN THE CLOSED TRAVEL LANE.

I) DO NOT WORK SIMULTANEOUSLY WITHIN 15 FT ON BOTH SIDES OF AN OPEN TRAVELWAY, RAMP, OR LOOP WITHIN THE SAME LOCATION UNLESS PROTECTED WITH GUARDRAIL OR BARRIER.

PAVEMENT EDGE DROP OFF REQUIREMENTS

J) BACKFILL AT A 6:1 SLOPE UP TO THE EDGE AND ELEVATION OF EXISTING PAVEMENT IN AREAS ADJACENT TO AN OPENED TRAVEL LANE THAT HAS AN EDGE OF PAVEMENT DROP OFF AS FOLLOWS:

BACKFILL DROP-OFFS THAT EXCEED 2 INCHES ON ROADWAYS WITH POSTED SPEED LIMITS OF 45 MPH OR GREATER.

BACKFILL DROP-OFFS THAT EXCEED 3 INCHES ON ROADWAYS WITH POSTED SPEED LIMITS LESS THAN 45 MPH.

BACKFILL WITH SUITABLE COMPACTED MATERIAL, AS APPROVED BY THE ENGINEER, AT NO EXPENSE TO THE DEPARTMENT.

K) DO NOT EXCEED A DIFFERENCE OF 2 INCHES IN ELEVATION BETWEEN OPEN LANES OF TRAFFIC FOR NOMINAL LIFTS OF 1.5 INCHES. INSTALL ADVANCE WARNING "UNEVEN LANES" SIGNS (W8-11) 350 FT IN ADVANCE AND A MINIMUM OF EVERY HALF MILE THROUGHOUT THE UNEVEN AREA.

TRAFFIC PATTERN ALTERATIONS

L) NOTIFY THE ENGINEER THIRTY (30) CALENDAR DAYS PRIOR TO ANY TRAFFIC PATTERN ALTERATION.

SIGNING

M) INSTALL ADVANCE WORK ZONE WARNING SIGNS WHEN WORK IS WITHIN 40 FT FROM THE EDGE OF TRAVEL LANE AND NO MORE THAN THREE (3) DAYS PRIOR TO THE BEGINNING OF CONSTRUCTION.

N) ENSURE ALL NECESSARY SIGNING IS IN PLACE PRIOR TO ALTERING ANY TRAFFIC PATTERN.

O) INSTALL BLACK ON ORANGE "DIP" SIGNS (W8-2) AND/OR "BUMP" SIGNS (W8-1) 350 FT IN ADVANCE OF THE UNEVEN AREA, OR AS DIRECTED BY THE ENGINEER.

TRAFFIC CONTROL DEVICES

P) WHEN LANE CLOSURES ARE NOT IN EFFECT SPACE CHANNELIZING DEVICES IN WORK AREAS NO GREATER IN FEET THAN TWICE THE POSTED SPEED LIMIT (MPH) EXCEPT, 10 FT ON-CENTER IN RADII, AND 3 FT OFF THE EDGE OF AN OPEN TRAVELWAY. REFER TO STANDARD SPECIFICATIONS FOR ROADS AND STRUCTURES SECTIONS 1130 (DRUMS), 1135 (CONES) AND 1180 (SKINNY DRUMS) FOR ADDITIONAL REQUIREMENTS.

PAVEMENT MARKINGS AND MARKERS

O) INSTALL TEMPORARY PAVEMENT MARKINGS AND TEMPORARY PAVEMENT MARKERS ON INTERIM LAYERS OF PAVEMENT AS FOLLOWS:

ROAD NAME	MARKING PAINT	MARKER
I-40 WB (-EL-)		NONE

P) PLACE ONE APPLICATION OF PAINT FOR TEMPORARY TRAFFIC PATTERNS. PLACE A SECOND APPLICATION OF PAINT SIX (6) MONTHS AFTER THE INITIAL APPLICATION AND EVERY SIX MONTHS AS DIRECTED BY THE ENGINEER.

Q) TIE PROPOSED PAVEMENT MARKING LINES TO EXISTING PAVEMENT MARKING LINES.

MISCELLANEOUS

R) LAW ENFORCEMENT MAY BE USED TO MAINTAIN TRAFFIC THROUGH THE WORK AREA AND/OR INTERSECTIONS AS DIRECTED BY THE ENGINEER.

S) LAW ENFORCEMENT MAY BE USED TO MAINTAIN TRAFFIC THROUGH THE WORK AREA AND/OR INTERSECTIONS AS DIRECTED BY THE ENGINEER.

T) NOTIFY THE TRAFFIC MANAGEMENT CENTER PRIOR TO CLOSING ANY LANES OR ALTERING TRAFFIC PATTERNS (TRAFFIC MANAGEMENT CENTER 828-250-3290)

TRAFFIC BARRIER

U) INSTALL TEMPORARY BARRIER ACCORDING TO THE TRANSPORTATION MANAGEMENT PLANS A MAXIMUM OF TWO (2) WEEKS PRIOR TO BEGINNING WORK IN ANY LOCATION. ONCE TEMPORARY BARRIER IS INSTALLED AT ANY LOCATION PROCEED IN A CONTINUOUS MANNER TO COMPLETE THE PROPOSED WORK IN THAT LOCATION UNLESS OTHERWISE STATED IN THE TRANSPORTATION MANAGEMENT PLANS OR AS DIRECTED BY THE ENGINEER.

DO NOT PLACE BARRIER ON ANY SURFACE OTHER THAN ASPHALT OR CONCRETE.

ONCE TEMPORARY BARRIER IS INSTALLED AT ANY LOCATION AND NO WORK IS PERFORMED BEHIND THE TEMPORARY BARRIER FOR A PERIOD LONGER THAN TWO (2) MONTHS, REMOVE / RESET TEMPORARY BARRIER AT NO COST TO THE DEPARTMENT UNLESS OTHERWISE STATED IN THE TRANSPORTATION MANAGEMENT PLANS, TEMPORARY BARRIER IS PROTECTING A HAZARD, OR AS DIRECTED BY THE ENGINEER.

INSTALL TEMPORARY BARRIER WITH THE TRAFFIC FLOW BEGINNING WITH THE UPSTREAM SIDE OF TRAFFIC. REMOVE TEMPORARY BARRIER AGAINST THE TRAFFIC FLOW BEGINNING WITH THE DOWNSTREAM SIDE OF TRAFFIC.

INSTALL AND SPACE DRUMS NO GREATER THAN TWICE THE POSTED SPEED LIMIT (MPH) TO CLOSE OR KEEP THE SECTION OF THE ROADWAY CLOSED UNTIL THE TEMPORARY BARRIER CAN BE PLACED OR AFTER THE TEMPORARY BARRIER IS REMOVED.

V) PROTECT THE APPROACH END OF MOVABLE/PORTABLE CONCRETE BARRIER AT ALL TIMES DURING THE INSTALLATION AND REMOVAL OF THE BARRIER BY EITHER A TRUCK MOUNTED ATTENUATOR (MAXIMUM 72 HOURS) OR A TEMPORARY CRASH CUSHION.

PROTECT APPROACH END OF MOVABLE/PORTABLE CONCRETE BARRIER FROM ONCOMING TRAFFIC AT ALL TIMES BY A TEMPORARY CRASH CUSHION UNLESS THE APPROACH END OF MOVABLE/PORTABLE CONCRETE BARRIER IS OFFSET FROM ONCOMING TRAFFIC AS FOLLOWS OR AS SHOWN IN THE PLANS: (SEE ALSO NCDOT RDWY STD DRW 1101.05)

POSTED SPEED LIMIT	MINIMUM OFFSET
40 OR LESS	15 FT
45 - 50	20 FT
55	25 FT
60 OR HIGHER	30 FT

Signed by: William C. Carver
 183525A8519349F
 APPROVED: _____
 DATE: 12/18/2025
 SEAL
 DOCUMENT NOT CONSIDERED FINAL
 UNLESS ALL SIGNATURES COMPLETED

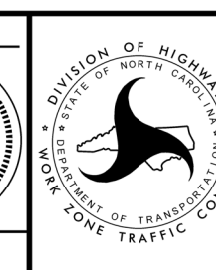

GENERAL NOTES

I7-DEC-2025 15:22
 S:\DDC\Projects\McDowell\I-40 MM 68 Landslide Repair\TrafficControl\TCP\I-40 MM 68 TMP_IB.dgn
 \$\$\$USERNAME\$\$\$

PROJECT PHASING

STEP 1

ERECT WORK ZONE ADVANCE WARNING SIGNS ON -EL-I-40 WESTBOUND. ACTIVATE CHANGEABLE MESSAGE BOARD (CMS). SEE RDWY STD. 1101.01 (SHEET 2 OF 3).

STEP 2

USING RDWY STD. 1101.02 (SHEET 3 OF 19) INSTALL PORTABLE CONCRETE BARRIER (PCB) ON -EL- BETWEEN STA. 31+50+/- AND STA. 41+82+/- . LEAVE LANE CLOSURE IN PLACE FOR DURATION OF PROJECT, USING DRUMS FOR TAPERS. (SHEET TMP-3 THROUGH TMP-6).

COMPLETE PROPOSED GRADING AND EARTHWORK.

STEP 3

USING RDWY STD. 1101.02 (SHEET 3 OF 19) REMOVE PORTABLE CONCRETE BARRIER (PCB).

PERFORM ANY PAVEMENT ASPHALT AND PAVEMENT MARKING REPAIRS.

REMOVE LANE CLOSURE AND TRAFFIC CONTROL DEVICES.

I7-DEC-2025 11:24 S:\DDC\Projects\McDowell-40 MM 68 Landslide Repair\TrafficControl\TCP\I-40 MM 68_TMP_2.dgn \$\$\$USERNAME\$\$\$

APPROVED: <u>William C. Carver</u> DATE: <u>12/18/2025</u>	Signed by: 		TEMPORARY TRAFFIC CONTROL PHASING
DOCUMENT NOT CONSIDERED FINAL UNLESS ALL SIGNATURES COMPLETED			

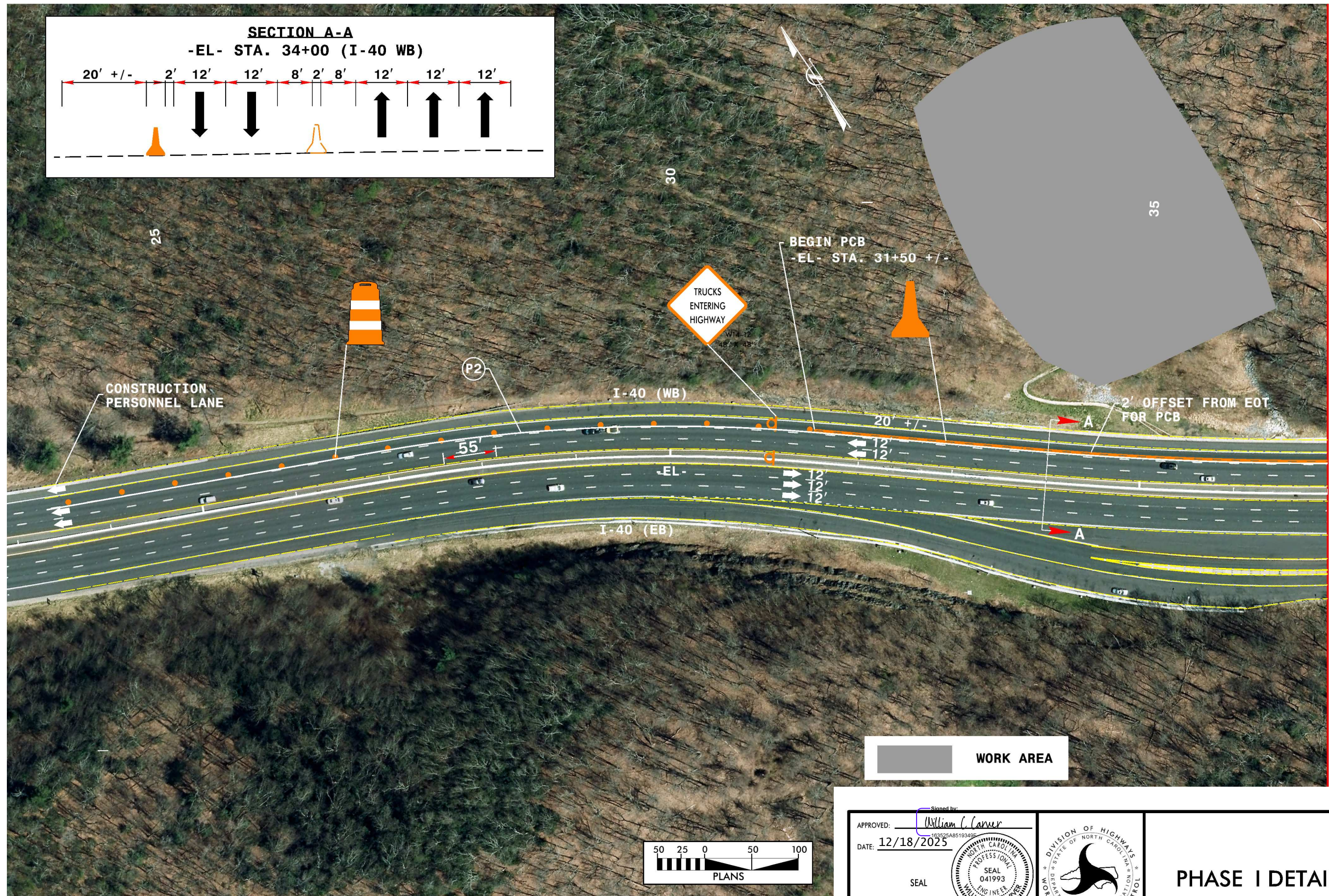
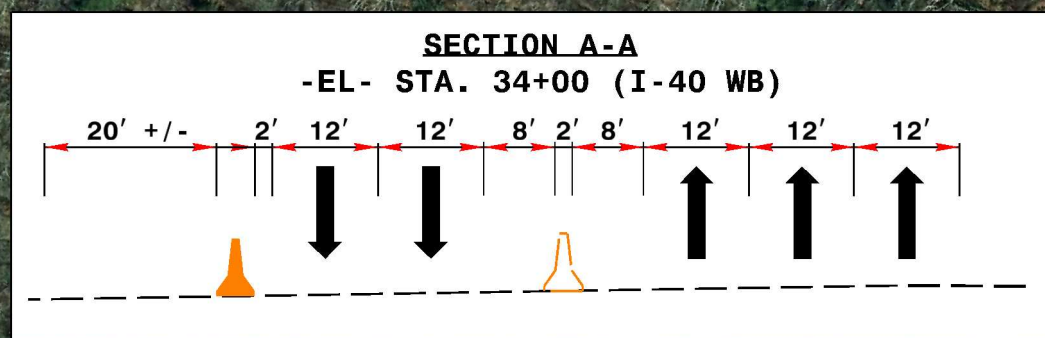

MATCH LINE STA 37+00 SEE SHEET 4

17-DEC-2025 10:33 S:\DDC\Projects\McDowell-40 MM 68 Landslide Repair\TrafficControl\TCP\I-40 MM 68_TMP_3.dgn AT DIV3-33017L wccarver



APPROVED: *William C. Carver*
 DATE: 12/18/2025

SEAL

163525A85193495

SEAL
 041993
 WILLIAM C. CARVER
 ENGINEER

DOCUMENT NOT CONSIDERED FINAL
 UNLESS ALL SIGNATURES COMPLETED



DIVISION OF HIGHWAYS
 NORTH CAROLINA
 DEPARTMENT OF TRANSPORTATION
 WORK ZONE TRAFFIC CONTROL

PHASE I DETAIL

MATCH LINE STA 37+00 SEE SHEET 3

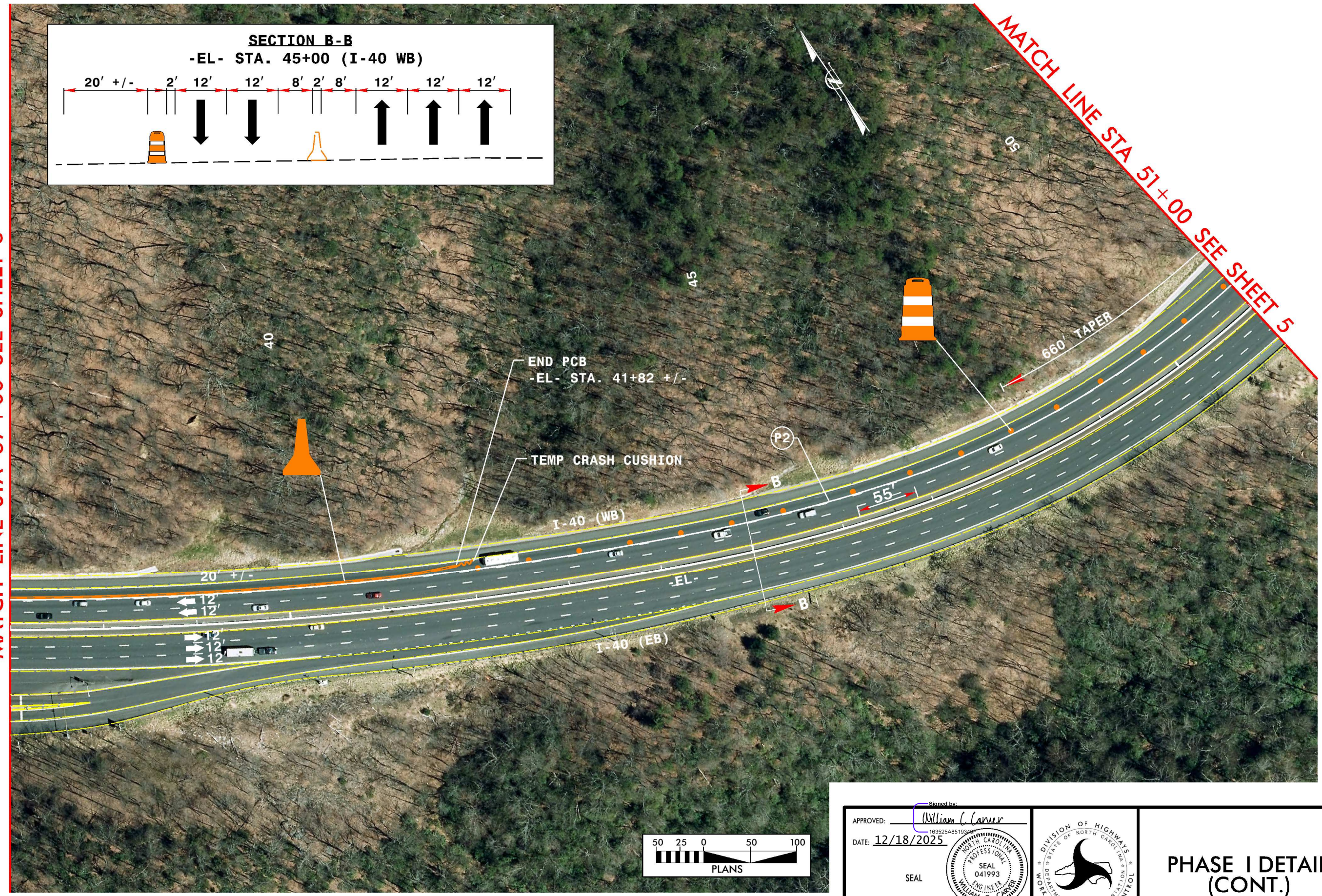
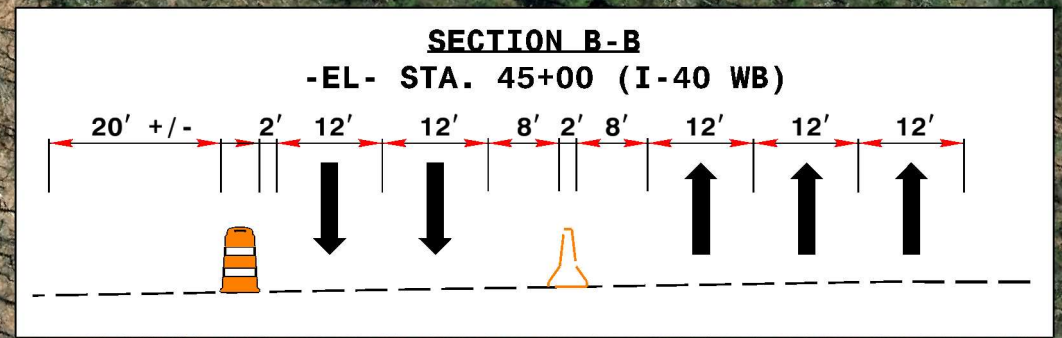

APPROVED: *William C. Carver*
 DATE: 12/18/2025
 SEAL
 DOCUMENT NOT CONSIDERED FINAL
 UNLESS ALL SIGNATURES COMPLETED

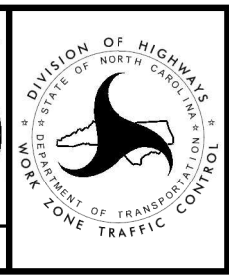

PHASE I DETAIL
 (CONT.)

17-DEC-2025 11:34 S:\DDC\Projects\McDowell-40 MM 68 Landslide Repair\TrafficControl\I-40 MM 68_TMP_4.dgn AT DIV3-33017L wccarver

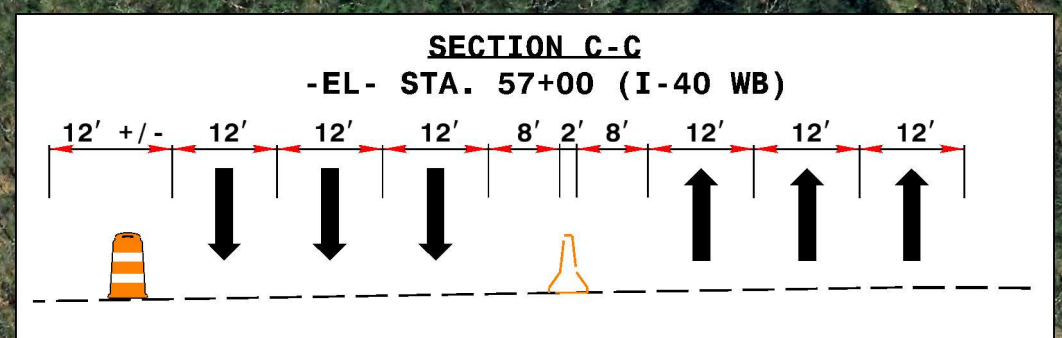

MATCH LINE STA 51+00 SEE SHEET 4

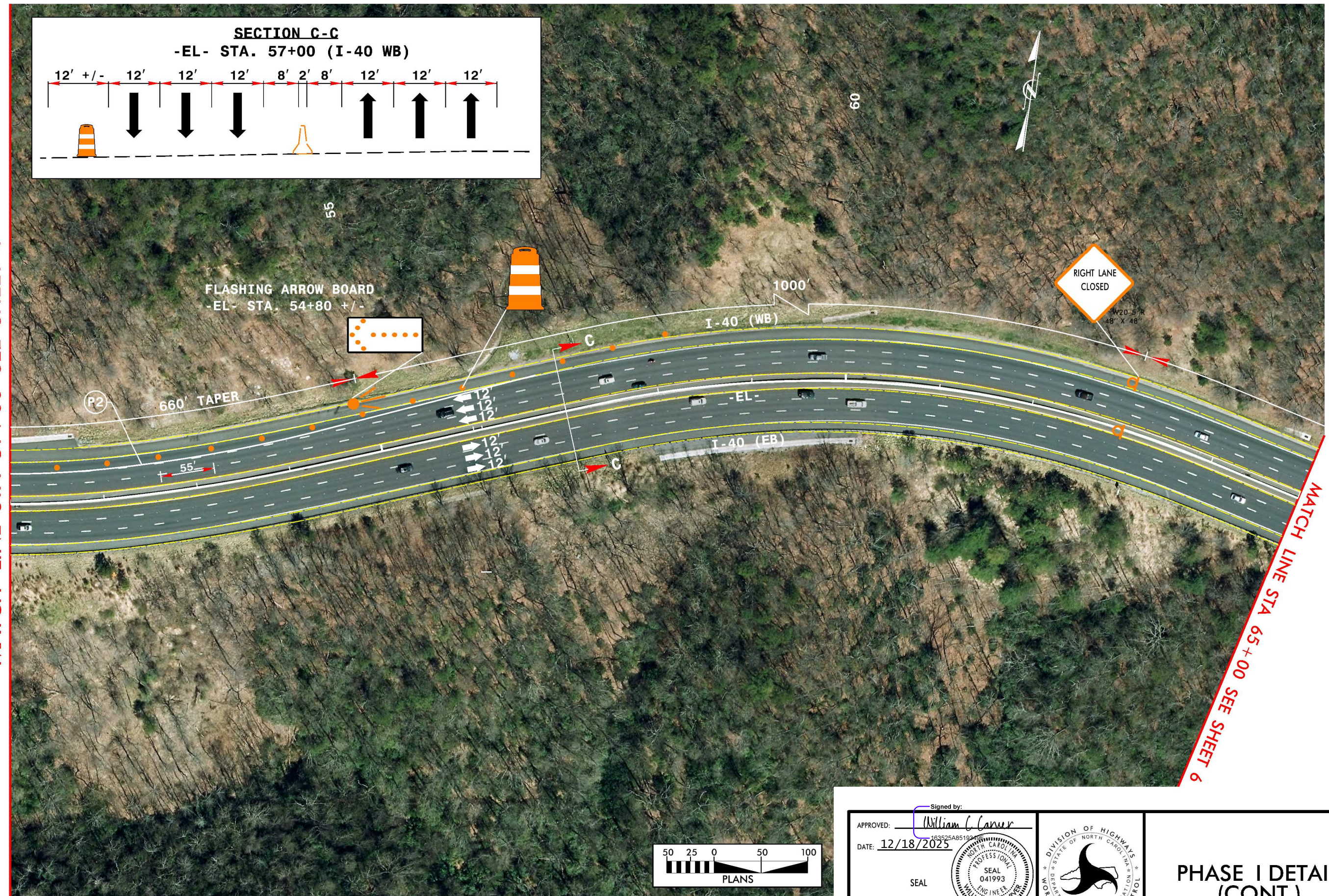

MATCH LINE STA 65+00 SEE SHEET 6

17-DEC-2025 11:38 S:\DDC\Projects\McDowell-40 MM 68 Landslide Repair\TrafficControl\I-40 MM 68_TMP_5.dgn AT DIV3-33017L wccarver

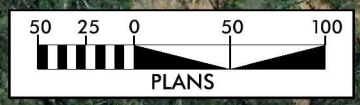

<p>APPROVED: <i>William C. Carver</i> DATE: 12/18/2025 SEAL</p>		
<p>DOCUMENT NOT CONSIDERED FINAL UNLESS ALL SIGNATURES COMPLETED</p>		
<p>PHASE I DETAIL (CONT.)</p>		

MATCH LINE STA 65+00 SEE SHEET 5

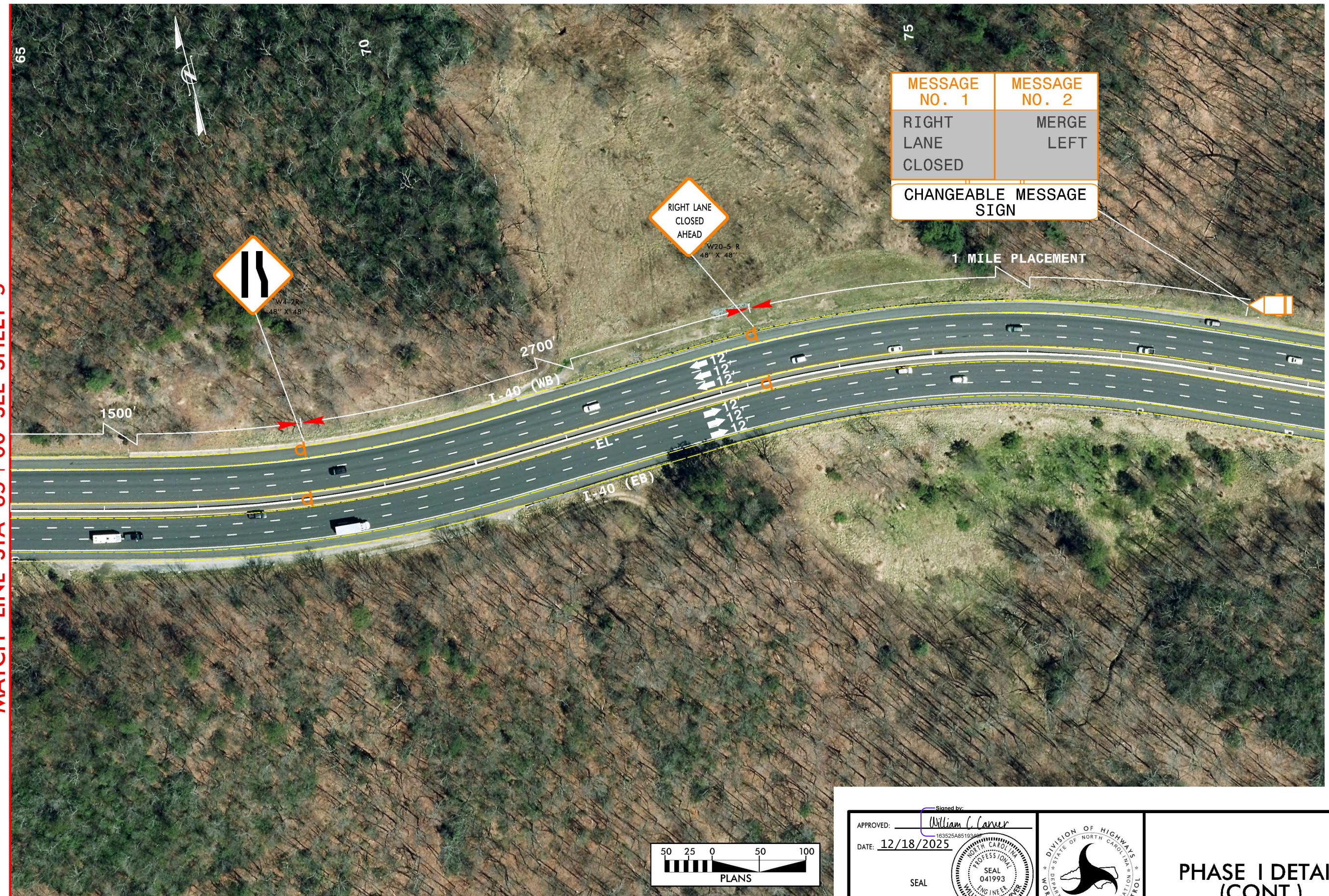

MESSAGE NO. 1	MESSAGE NO. 2
RIGHT LANE CLOSED	MERGE LEFT
CHANGEABLE MESSAGE SIGN	

RIGHT LANE CLOSED AHEAD
 W20-5 R
 48" X 48"

W4-2R
 48" X 48"



APPROVED: *William C. Carver*
 DATE: 12/18/2025
 SEAL
 NORTH CAROLINA PROFESSIONAL ENGINEER
 SEAL 041993
 WILLIAM C. CARVER

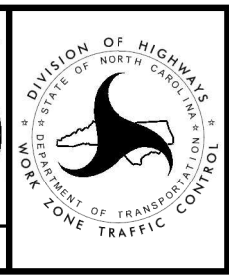

PHASE I DETAIL
 (CONT.)

17-DEC-2025 14:43 S:\DDC\Projects\McDowell-40 MM 68 Landslide Repair\TrafficControl\I-40 MM 68_TMP_6.dgn WCCarver AT DIV3-33017L

PROJECT: 18313.1059011PR

See Sheet 1A For Index of Sheets

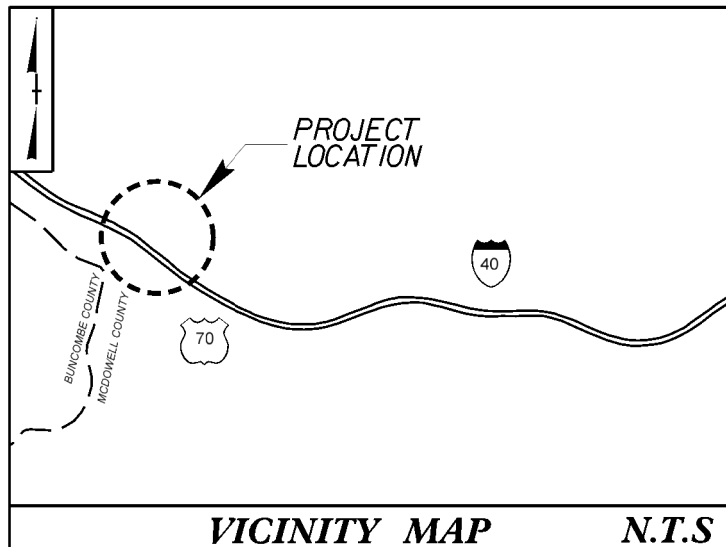

STATE OF NORTH CAROLINA
 DIVISION OF HIGHWAYS
**PLAN FOR PROPOSED
 HIGHWAY EROSION CONTROL**

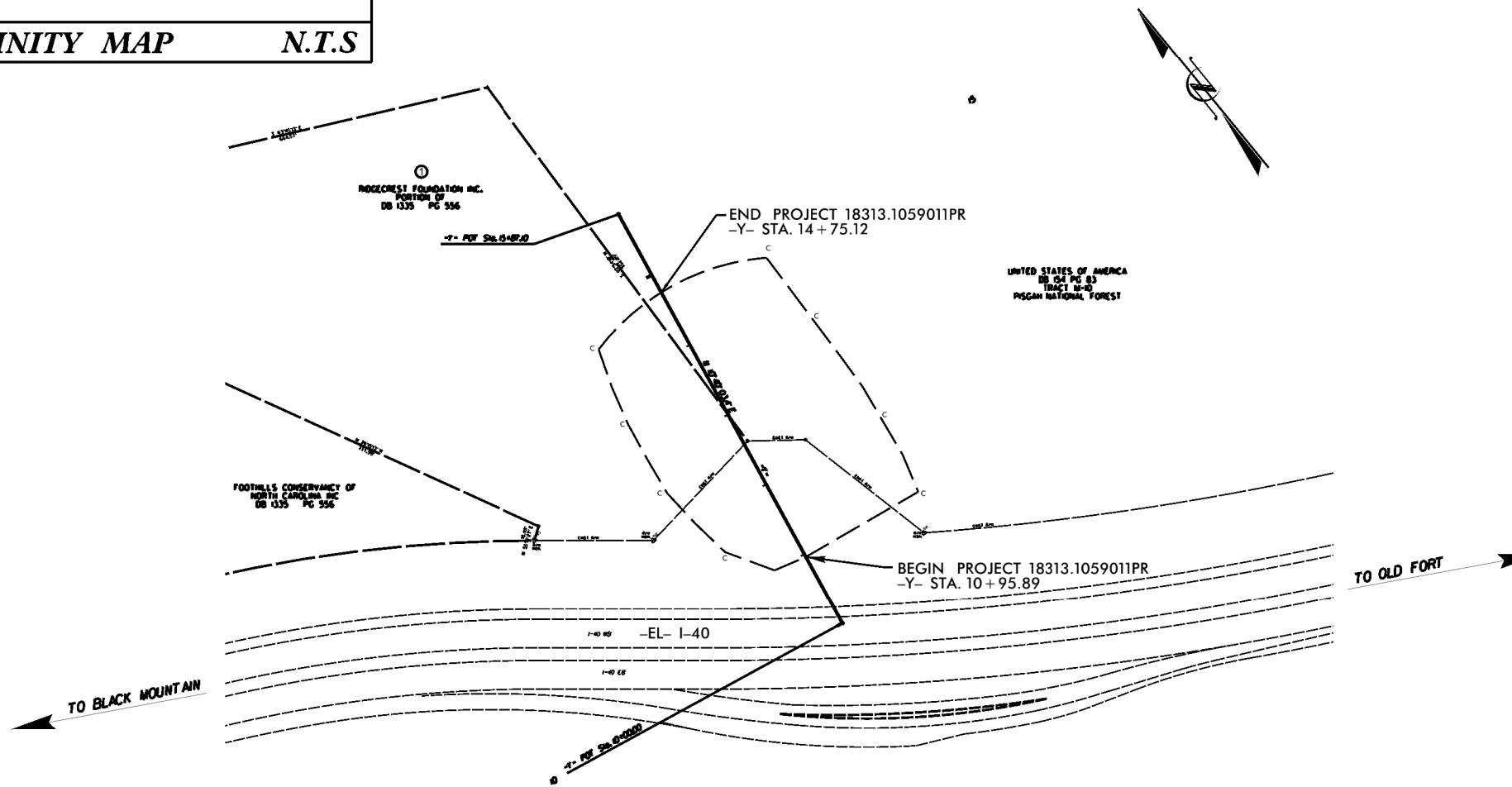

STATE	STATE PROJECT REFERENCE NO.	SHEET NO.	TOTAL SHEETS
N.C.	18313.1059011PR	EC-1	
STATE PROJ. NO.	F.A. PROJ. NO.	DESCRIPTION	

EROSION AND SEDIMENT CONTROL MEASURES

Std. #	Description	Symbol
1630.03	Temporary Silt Ditch	TD
1630.05	Temporary Diversion	TD
1605.01	Temporary Silt Fence	TSF
1606.01	Special Sediment Control Fence	SSCF
1622.01	Temporary Berms and Slope Drains	TBSD
1630.02	Silt Basin Type B	SBS
1633.01	Temporary Rock Silt Check Type-A	TRSCA
	Temporary Rock Silt Check Type-A with Matting and Polyacrylamide (PAM)	TRSCA-PAM
1633.02	Temporary Rock Silt Check Type-B	TRSCB
	Wattle/Coir Fiber Wattle	WCFW
	Wattle/Coir Fiber Wattle with Polyacrylamide (PAM)	WCFW-PAM
1634.01	Temporary Rock Sediment Dam Type-A	TRSDA
1634.02	Temporary Rock Sediment Dam Type-B	TRSDB
1635.01	Rock Pipe Inlet Sediment Trap Type-A	RPISTRA
1635.02	Rock Pipe Inlet Sediment Trap Type-B	RPISTRB
1630.04	Stilling Basin	SB
1630.06	Special Stilling Basin	SSB
	Rock Inlet Sediment Trap:	
1632.01	Type A	A
1632.02	Type B	B
1632.03	Type C	C
	Skimmer Basin	SKB
	Tiered Skimmer Basin	TSKB
	Infiltration Basin	IB

THIS PROJECT CONTAINS
 EROSION CONTROL PLANS
 FOR CLEARING AND
 GRUBBING PHASE OF
 CONSTRUCTION.

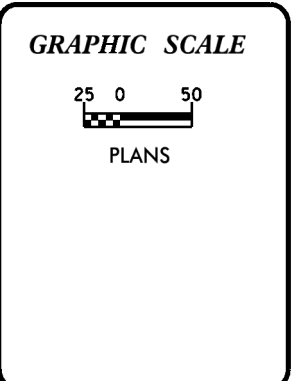

THESE EROSION AND SEDIMENT CONTROL PLANS COMPLY
 WITH THE REGULATIONS SET FORTH BY THE
 NCG-010000 GENERAL CONSTRUCTION PERMIT EFFECTIVE APRIL 1, 2019
 ISSUED BY THE NORTH CAROLINA DEPARTMENT OF ENVIRONMENT AND
 NATURAL RESOURCES DIVISION OF WATER QUALITY.

Prepared In the Office of:
DIVISION 13 DDC UNIT
 55 Orange St.
 Asheville, NC 28801
2024 STANDARD SPECIFICATIONS

Designed by:
Evan Wells **4463**
 NAME LEVEL III CERTIFICATION NO.

Roadway Standard Drawings

The following roadway english standards as appear in "Roadway Standard Drawings"- Roadway Design Unit - N. C. Department of Transportation - Raleigh, N. C., dated January 2024 and the latest revision thereto are applicable to this project and by reference hereby are considered a part of these plans.

1604.01 Railroad Erosion Control Detail	1632.01 Rock Inlet Sediment Trap Type A
1605.01 Temporary Silt Fence	1632.02 Rock Inlet Sediment Trap Type J
1606.01 Special Sediment Control Fence	1632.03 Rock Inlet Sediment Trap Type C
1607.01 Gravel Construction Entrance	1633.01 Temporary Rock Silt Check Type A
1622.01 Temporary Berms and Slope Drains	1633.02 Temporary Rock Silt Check Type J
1630.01 Riser Basin	1634.01 Temporary Rock Sediment Dam Type A
1630.02 Silt Basin Type J	1634.02 Temporary Rock Sediment Dam Type J
1630.03 Temporary Silt Ditch	1635.01 Rock Pipe Inlet Sediment Trap Type A
1630.04 Stilling Basin	1635.02 Rock Pipe Inlet Sediment Trap Type J
1630.05 Temporary Diversion	1640.01 Coir Fiber Wattle
1630.06 Special Stilling Basin	1645.01 Temporary Stream Crossing
1631.01 Matting Installation	

b:\e11\17-08-2025 11:44 AM\18313.1059011PR\18313.1059011PR-EC-1.dwg

DIVISION OF HIGHWAYS STATE OF NORTH CAROLINA

PROJECT REFERENCE NO. 18313.5019011PR	SHEET NO. EC-2
ROADWAY DESIGN ENGINEER	HYDRAULICS ENGINEER

EROSION & SEDIMENT CONTROL LEGEND

Std. #	Description	Symbol	Std. #	Description	Symbol
1605.01	Temporary Silt Fence		1633.01	Temporary Rock Silt Check Type A	
1606.01	Special Sediment Control Fence		1633.02	Temporary Rock Silt Check Type B	
1622.01	Temporary Berms and Slope Drains		1633.03	Temporary Rock Silt Check Type A with Excelsior Matting and Flocculant	
1630.02	Silt Basin Type B		1634.01	Temporary Rock Sediment Dam Type A	
1630.03	Temporary Silt Ditch		1634.02	Temporary Rock Sediment Dam Type B	
1630.04	Stilling Basin		1635.01	Rock Pipe Inlet Sediment Trap Type A	
1630.05	Temporary Diversion		1635.02	Rock Pipe Inlet Sediment Trap Type B	
1630.06	Special Stilling Basin		1636.01	Excelsior Wattle Check	
1630.07	Skimmer Basin		1636.01	Excelsior Wattle Check with Flocculant	
1630.08	Tiered Skimmer Basin		1636.01	Coir Fiber Wattle Check	
1630.09	Earthen Dam with Skimmer		1636.01	Coir Fiber Wattle Check with Flocculant	
	Infiltration Basin		1636.02	Silt Fence Excelsior Wattle Break	
	Rock Inlet Sediment Trap:			Silt Fence Coir Fiber Wattle Break	
1632.01	Type A		1636.03	Excelsior Wattle Barrier	
1632.02	Type B		1636.03	Coir Fiber Wattle Barrier	
1632.03	Type C				

DIVISION OF HIGHWAYS
STATE OF NORTH CAROLINA

PROJECT REFERENCE NO.	SHEET NO.
18313.5019011PR	EC-3B
ROADWAY DESIGN ENGINEER	HYDRAULICS ENGINEER

SOIL STABILIZATION TIMEFRAMES

<i>SITE DESCRIPTION</i>	<i>STABILIZATION TIME</i>	<i>TIMEFRAME EXCEPTIONS</i>
PERIMETER DIKES, SWALES, DITCHES AND SLOPES	7 DAYS	NONE
HIGH QUALITY WATER (HQW) ZONES	7 DAYS	NONE
SLOPES STEEPER THAN 3:1	7 DAYS	IF SLOPES ARE 10' OR LESS IN LENGTH AND ARE NOT STEEPER THAN 2:1, 14 DAYS ARE ALLOWED.
SLOPES 3:1 OR FLATTER	14 DAYS	7 DAYS FOR SLOPES GREATER THAN 50' IN LENGTH.
ALL OTHER AREAS WITH SLOPES FLATTER THAN 4:1	14 DAYS	NONE, EXCEPT FOR PERIMETERS AND HQW ZONES.

PROJECT REFERENCE NO. 18313.1059011PR	SHEET NO. EC4/CONST 4
RW SHEET NO.	
ROADWAY DESIGN ENGINEER	HYDRAULICS ENGINEER
DOCUMENT NOT CONSIDERED FINAL UNLESS ALL SIGNATURES COMPLETED	

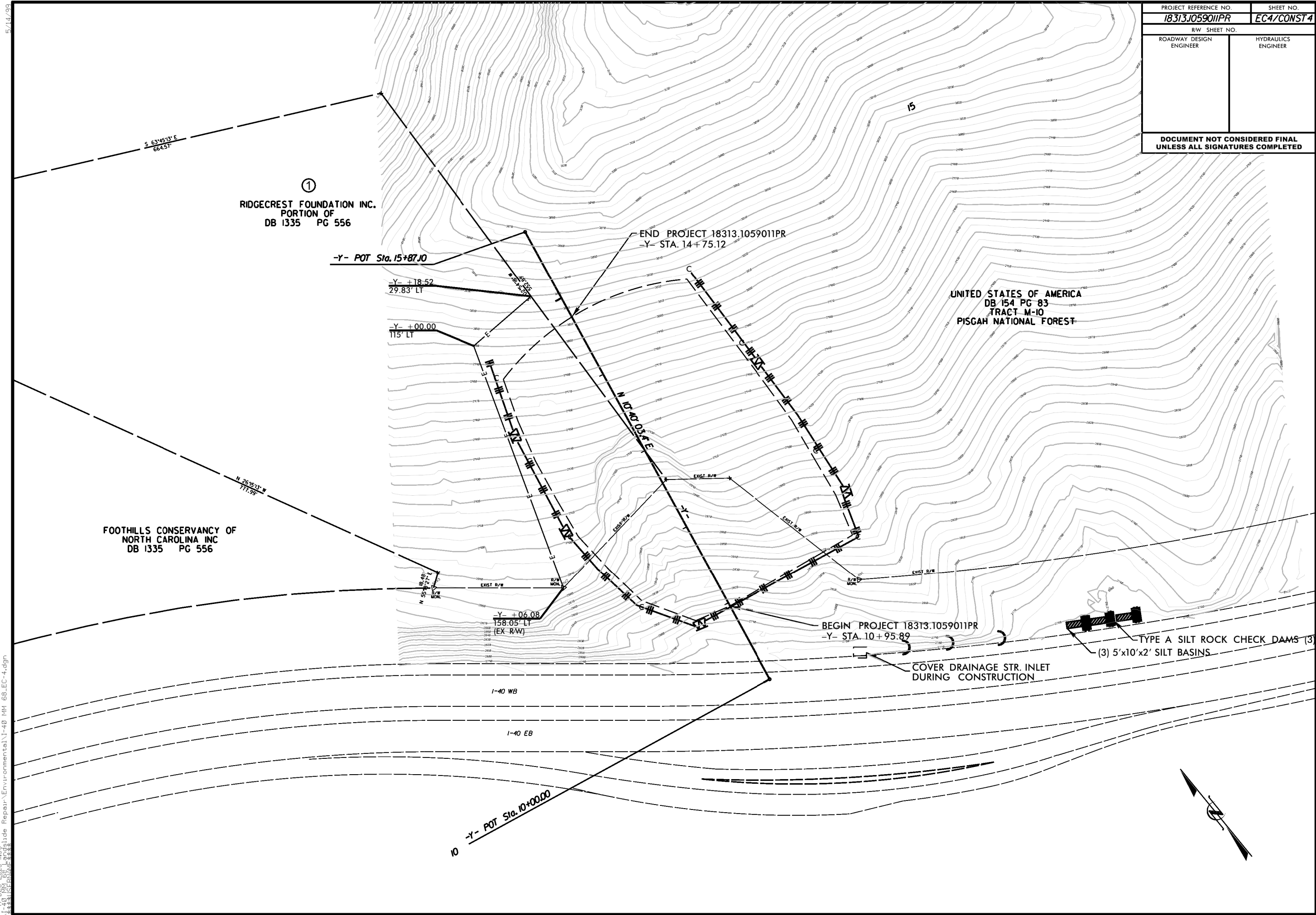

5/14/99
 17-DEC-2005 11:50
 bve11-1-10 1507 2005 11:50
 Repair\Environmental\1-40 MM 68.EC-4.dgn

CROSS SECTION INDEX

LOCATION

-Y-

STATION TO STATION

10+95.89 TO 14+75.12

SHEET NO.

X-2 TO X-4

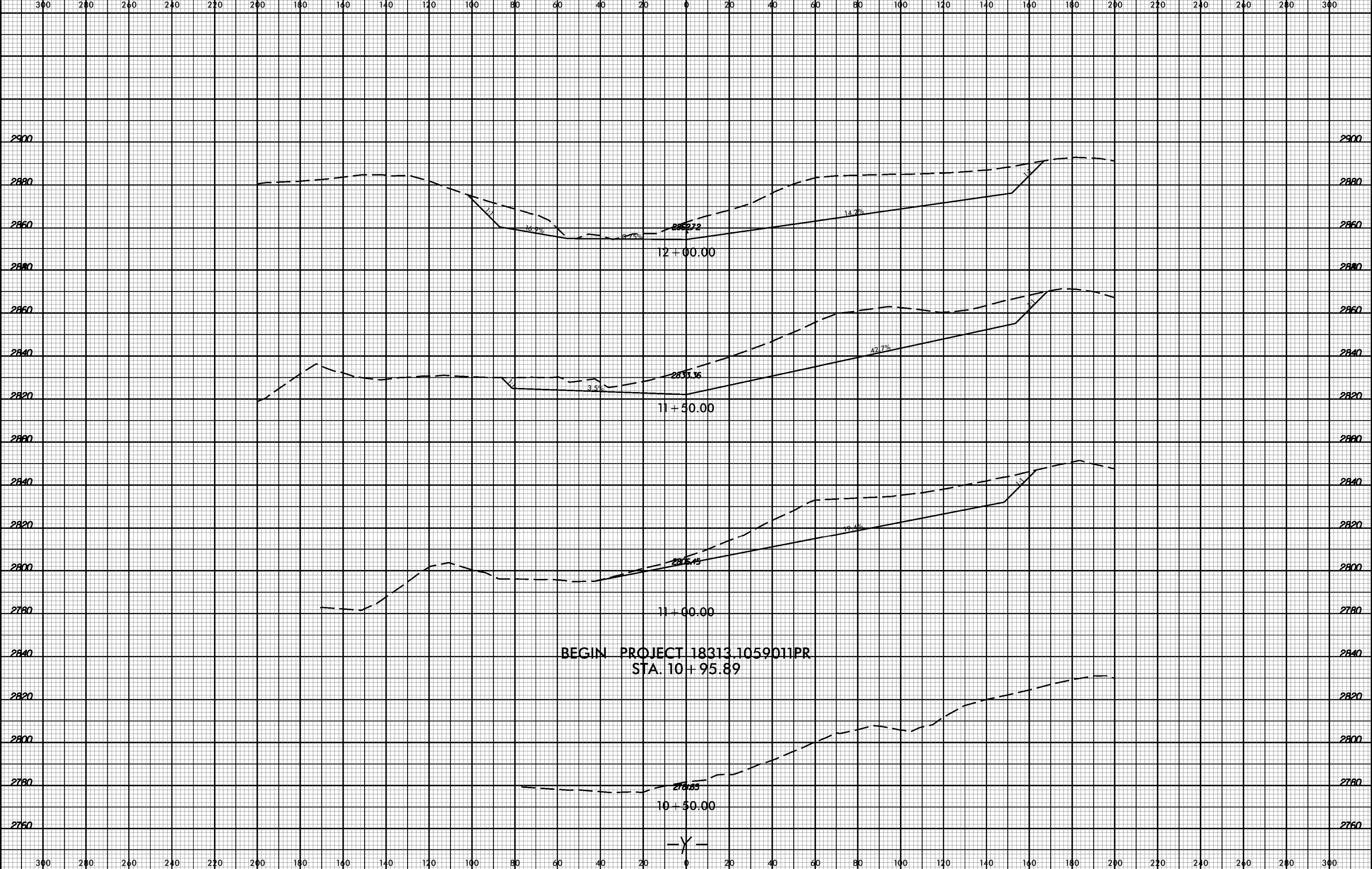

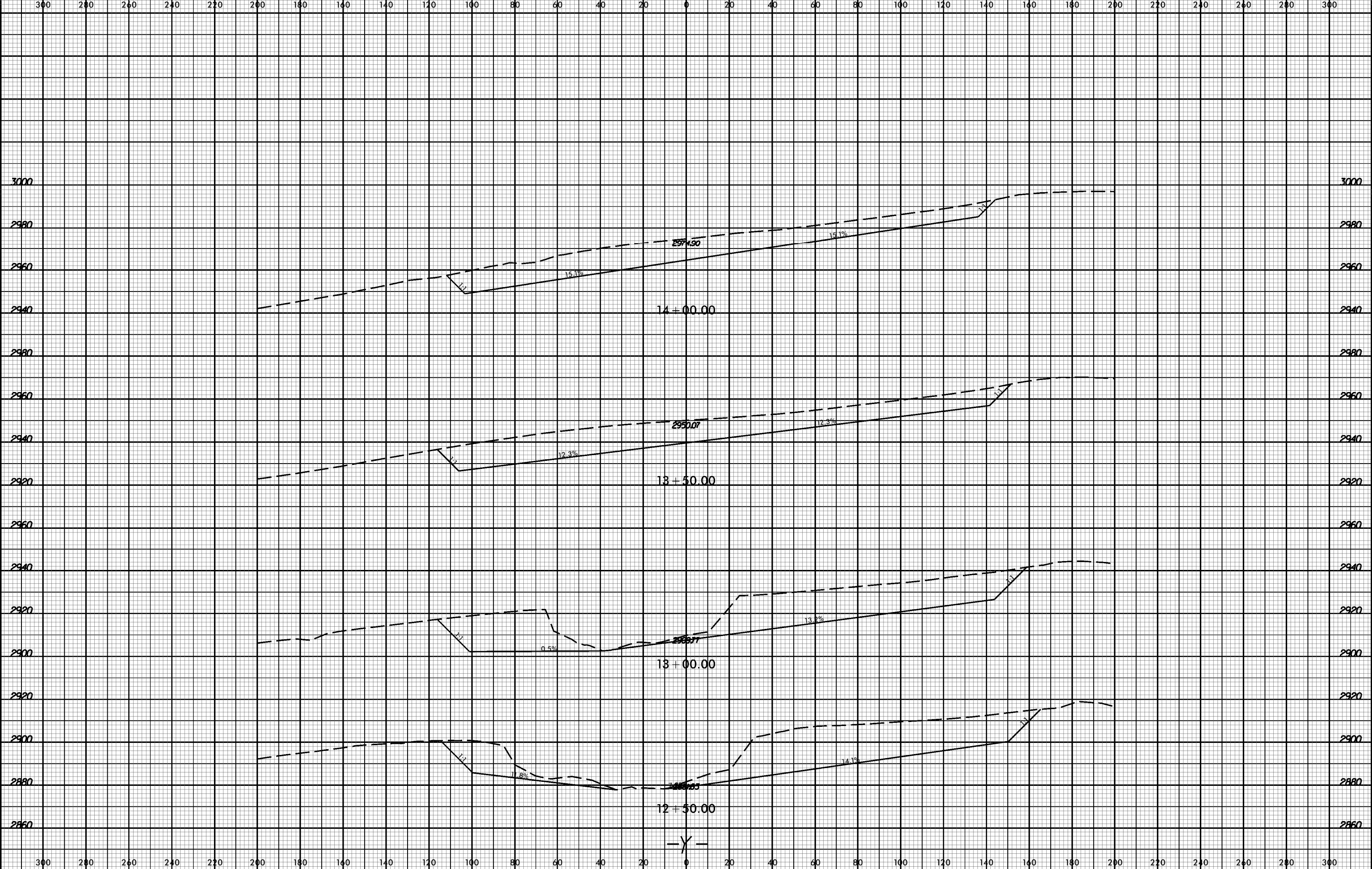



300 280 260 240 220 200 180 140 120 100 80 60 40 20 0 20 40 60 80 100 120 140 160 180 200 220 240 260 280 300

